

*Methodist
Episcopal
Church,
South*

Jo Linwood

HOLSTON ANNUAL

*Nineteen
hundred
seventeen*



Digitized by the Internet Archive
in 2011 with funding from
LYRASIS Members and Sloan Foundation



BISHOP
R. G. WATERHOUSE



BISHOP
W. A. CANDLER



ENTERTAINMENT
COMMITTEE

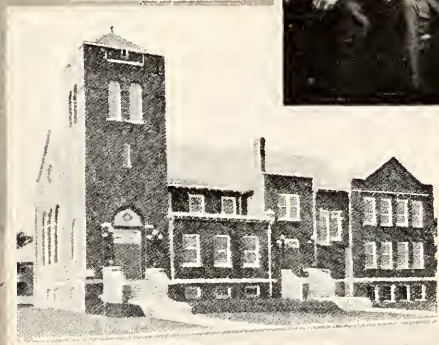

CHURCH AT PULASKI
VIRGINIA



J. T. GUY
ASSISTANT HOST

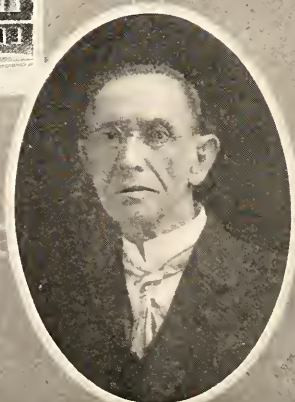

R. M. STANDEFER
HOST

THE HOLSTON ANNUAL

1917

OFFICIAL RECORD

OF

The Holston Annual Conference

METHODIST EPISCOPAL CHURCH, SOUTH

NINETY-FOURTH SESSION

HELD AT

PULASKI, VA., OCTOBER 10-16, 1917

BISHOP R. G. WATERHOUSE	President
REV. J. A. BURROW	Secretary
REV. J. S. FRENCH	Assistant Secretary
REV. E. A. SHUGART	Assistant Secretary
REV. J. H. UMBERGER	Statistical Secretary

Edited by J. A. BURROW, Secretary

Merner-Pfeiffer Library
Tennessee Wesleyan College
Athens, Tennessee

SESSIONS OF THE HOLSTON ANNUAL CONFERENCE FROM
1824 to 1917.

No.	Place of Sessions	Date of Beginning	President	Secretary
1	Knoxville, Tenn.....	Nov. 27, 1824	Bishop Roberts.....	John Tevis
2	Jonesboro, Tenn.....	Oct. 20, 1825	Bishops Roberts and Soule	T. Stringfield
3	Abingdon, Va.....	Nov. 2, 1826	Bishop Soule.....	E. F. Sevier
4	Knoxville, Tenn.....	Nov. 1, 1827	Bishop Roberts.....	E. F. Sevier
5	Jonesboro, Tenn.....	Nov. 14, 1828	Bishop Soule.....	E. F. Sevier
6	Abingdon, Va.....	Dec. 24, 1829	Bishop Soule.....	E. F. Sevier
7	Ebenezer Co., Tenn.....	Nov. 4, 1830	Bps. McKendree and Soule	E. F. Sevier
8	Athens, Tenn.....	Nov. 10, 1831	Bishop Hedding.....	E. F. Sevier
9	Evansham, Va.....	Nov. 15, 1832	Bishop Emory.....	T. Stringfield
10	Kingsport, Tenn.....	Oct. 16, 1833	Bishop Roberts.....	L. S. Marshall
11	Abingdon, Va.....	Oct. 8, 1834	J. Henninger.....	L. S. Marshall
12	Abingdon, Va.....	Oct. 7, 1835	Bishop Andrew.....	L. S. Marshall
13	Reem's Creek, N. C.....	Oct. 2, 1836	Bishop Capers.....	L. S. Marshall
14	Madisonville, Tenn.....	Oct. 18, 1837	Bishop Morris.....	L. S. Marshall
15	Wytheville, Va.....	Nov. 13, 1838	Bishop Andrew.....	L. S. Marshall
16	Greeneville, Tenn.....	Oct. 13, 1839	T. K. Catlett.....	D. R. McAnally
17	LaFayette, Ga.....	Nov. 11, 1840	Bishop Morris.....	E. F. Sevier
18	Rogersville, Tenn.....	Oct. 6, 1841	S. Patton.....	E. F. Sevier
19	Knoxville, Tenn.....	Oct. 5, 1842	Bishop Waugh.....	E. F. Sevier
20	Abingdon, Va.....	Oct. 4, 1843	Bishop Morris.....	E. F. Sevier
21	Reem's Creek, N. C.....	Oct. 9, 1844	Bishop James.....	E. F. Sevier
22	Athens, Tenn.....	Oct. 8, 1845	Bishop Andrew.....	C. D. Smith
23	Wytheville, Va.....	Oct. 21, 1846	Bishop Capers.....	C. D. Smith
24	Jonesboro, Tenn.....	Oct. 20, 1847	Bishop Andrew.....	C. D. Smith
25	Knoxville, Tenn.....	Oct. 11, 1848	Bishop Paine.....	C. D. Smith
26	Cleveland, Tenn.....	Oct. 11, 1849	Bishop Andrew.....	E. F. Sevier
27	Abingdon, Va.....	Oct. 2, 1850	Bishop Andrew.....	D. R. McAnally
28	Athens, Tenn.....	Oct. 7, 1851	Bishop Capers.....	D. R. McAnally
29	Asheville, N. C.....	Sept. 29, 1852	Bishop Andrew.....	C. D. Smith
30	Wytheville, Va.....	Oct. 12, 1853	Bishop Paine.....	W. C. Graves
31	Cleveland, Tenn.....	Oct. 14, 1854	Bishop Pierce.....	W. C. Graves
32	Jonesboro, Tenn.....	Nov. 14, 1855	Bishop Paine.....	W. C. Graves
33	Knoxville, Tenn.....	Oct. 22, 1856	Bishop Andrew.....	W. C. Graves
34	Marion, Va.....	Oct. 22, 1857	Bishop Early.....	W. C. Graves
35	Chattanooga, Tenn.....	Oct. 6, 1858	Bishop Andrew.....	J. N. Huffaker
36	Abingdon, Va.....	Oct. 26, 1859	Bishop Early.....	J. N. Huffaker
37	Asheville, N. C.....	Oct. 17, 1860	Bishop Paine.....	D. Sullins
38	Greeneville, Tenn.....	Oct. 9, 1861	Bishop Andrew.....	J. H. Brunner
39	Athens, Tenn.....	Oct. 15, 1862	Bishop Early.....	J. H. Brunner
40	Wytheville, Va.....	Oct. 7, 1863	Bishop Early.....	E. E. Wiley
41	Bristol, Tenn.....	Oct. 19, 1864	Bishop Early.....	J. W. Dickey
42	Marion, Va.....	Sept. 14, 1865	Bishop Early.....	J. W. Dickey
43	Cleveland, Tenn.....	Oct. 10, 1866	Bishop McTyeire.....	J. H. Brunner
44	Asheville, N. C.....	Oct. 24, 1867	Bishop Wightman.....	J. H. Brunner
45	Knoxville, Tenn.....	Oct. 2, 1868	Bishop Wightman.....	R. N. Price
46	Abingdon, Va.....	Sept. 22, 1869	Bishop Doggett.....	R. N. Price
47	Wytheville, Va.....	Oct. 5, 1870	Bishop Kavanagh.....	R. N. Price
48	Morristown, Tenn.....	Oct. 18, 1871	Bishop Pierce.....	R. N. Price
49	Chattanooga, Tenn.....	Oct. 5, 1872	Bishop Doggett.....	R. N. Price
50	Marion, Va.....	Oct. 15, 1873	Bishop Keener.....	R. E. Price
51	Asheville, N. C.....	Oct. 14, 1874	Bishop Doggett.....	F. Richardson
52	Knoxville, Tenn.....	Oct. 20, 1875	Bishop McTyeire.....	F. Richardson
53	Bristol, Tenn.....	Oct. 18, 1876	Bishop Wightman.....	F. Richardson
54	Cleveland, Tenn.....	Oct. 25, 1877	Bishop Doggett.....	F. Richardson
55	Knoxville, Tenn.....	Oct. 33, 1878	Bishop Kavanagh.....	F. Richardson
56	Arlington, Va.....	Oct. 28, 1879	Bishop Pierce.....	F. Richardson
57	Morristown, Tenn.....	Oct. 20, 1880	Bishop McTyeire.....	B. W. S. Bishop
58	Wytheville, Va.....	Oct. 26, 1881	Bishop McTyeire.....	B. W. S. Bishop
59	Asheville, N. C.....	Oct. e5, 1882	Bishop Wilson.....	B. W. S. Bishop
60	Chattanooga, Tenn.....	Oct. 10, 1883	Bishop McTyeire.....	W. C. Carden
61	Bristol, Tenn.....	Oct. 22, 1884	Bishop Keener.....	W. C. Carden
62	Cleveland, Tenn.....	Oct. 21, 1885	Bishop Keener.....	W. C. Carden
63	Knoxville, Tenn.....	Oct. 28, 1886	Bishop McTyeire.....	W. C. Carden
64	Abingdon, Va.....	Oct. 5, 1887	Bishop McTyeire.....	W. C. Carden
65	Asheville, N. C.....	Oct. 3, 1888	Bishop Hargrove.....	W. C. Carden
66	Morristown, Tenn.....	Oct. 3, 1889	Bishop Wilson.....	W. C. Carden
67	Bristol, Tenn.....	Oct. 1, 1890	Bishop Keener.....	W. C. Carden
68	Chattanooga, Tenn.....	Sept. 30, 1891	Bishop Galloway.....	W. C. Carden
69	Wytheville, Va.....	Oct. 12, 1892	Bishop Fitzgerald.....	W. C. Carden
70	Knoxville, Tenn.....	Oct. 11, 1893	Bishop Duncan.....	J. A. Burrow
71	Abingdon, Va.....	Oct. 24, 1894	Bishop Granbery.....	J. A. Burrow

No.	Place of Sessions	Date of Beginning	President	Secretary
72	Tazewell, Va.	Oct. 10, 1895	Bishop Duncan	J. A. Burrow
73	Cleveland, Tenn.	Oct. 7, 1896	Bishop Galloway	J. A. Burrow
74	Bristol, Tenn.	Oct. 6, 1897	Bishop Key	J. A. Burrow
75	Morristown, Tenn.	Oct. 12, 1898	Bishop Hargrove	J. A. Burrow
76	Bluefield: W. Va.	Oct. 11, 1899	Bishop Wilson	J. A. Burrow
77	Chattanooga, Tenn.	Oct. 10, 1900	Bishop Granbery	J. A. Burrow
78	Knoxville, Tenn.	Oct. 9, 1901	Bishop Hendrix	J. A. Burrow
79	Wytheville, Tenn.	Oct. 8, 1902	Bishop Morrison	J. A. Burrow
80	Morristown, Tenn.	Oct. 8, 1903	Bishop Hoss	J. A. Burrow
81	Abingdon, Va.	Oct. 12, 1904	Bishop Smith	J. A. Burrow
82	Bristol, Tenn.-Va.	Oct. 11, 1905	Bishop Duncan	J. A. Burrow
83	Cleveland, Tenn.	Oct. 10, 1906	Bishop Galloway	J. A. Burrow
84	Bluefield, W. Va.	Oct. 9, 1907	Bishop Morrison	J. A. Burrow
85	Knoxville, Tenn.	Oct. 7, 1908	Bishop Hoss	J. A. Burrow
86	Johnson City, Tenn.	Oct. 6, 1909	Bishop Hoss	J. A. Burrow
87	Chattanooga, Tenn.	Oct. 5, 1910	Bishop Candler	J. A. Burrow
88	Morristown, Tenn.	Oct. 4, 1911	Bishop Kilgo	J. A. Burrow
89	Abingdon, Va.	Oct. 2, 1912	Bishop Kilgo	J. A. Burrow
90	Cleveland, Tenn.	Oct. 1, 1913	Bishop Denny	J. A. Burrow
91	Bristol, Tenn.-Va.	Oct. 14, 1914	Bishop Waterhouse	J. A. Burrow
92	Knoxville, Tenn.	Oct. 6, 1915	Bishop Murrah	J. A. Burrow
93	Bluefield, W. Va.	Oct. 4, 1916	Bishop Atkins	J. A. Burrow
94	Pulaski, Va.	Oct. 10, 1917	Bishop Waterhouse	J. A. Burrow

OUR SAINTED DEAD

"And I heard a voice from Heaven saying unto me, Write, Blessed are the dead which die in the Lord, from henceforth; Yea, saith the Spirit, that they may rest from their labors; and their works do follow them."—Rev. xiv: 13.

Number	Names	Born	Admitted on Trial	Died	Where Buried	Years Effective	Charges Served	
1	Moses Black	1769	1797	1809	S. Carolina	12	12	
2	George Atkin	1793		1827	Abingdon, Va.			
3	James G. B. Spear	1822	Tennessee	1834				
4	John Henninger	1811	Western	1838	Cleveland, Tenn.			
5	Thomas Wilkerson				Abingdon, Va.			
6	Mitchell Martin	1837	Western	1839	Charleston, Tenn.			
7	Eli K. Hutsell	1815	1825	1843	Sulphur Springs, N. C.			
8	Ira Falls	1832	Holston	1844	Roane Co., Tenn.	12	9	
9	John Bowman	1733	1812	Tennessee	Rheatown, Tenn.			
10	O. F. Cunningham	1813	1833	Tennessee	1848	Wheeler's Chapel, Tenn.	12	10
11	David Fleming	1824	Holston		Kingston, Tenn.			
12	James Y. Crawford	1823	Tennessee	1850	Rogersville, Tenn.			
13	James Dixon	1811	Western	1850		6	6	
14	Ransom M. Moore	1849	Holston					
15	John Barringer	1827	Holston	1851	Abingdon, Va.	14	13	
16	Leander W. Wilson	1816	1836	Holston	1851		13	13
17	David Adams	1798	1821	Tennessee	1853	Strawberry Plains, Tenn.		
18	Samuel Patton	1797	1819	Tennessee	1854	Kingsport, Tenn.	35	16
19	Washington Boring	1822	1851	Holston	1854	Sullivan Co., Tenn.	3	3
20	Ulrich Keener	1810	1825	Holston	1856	Jackson Co., N. C.	2	
21	George Eakin	1811	Western	1856	Uriel, Tenn.	31	23	
22	Jesse Cunningham	1789	1811	Western	1856	Mt. Harmony, Tenn.	9	6
23	John M. Kelly	1802	1828	S. Carolina	1867	Tazewell, Tenn.	21	23
24	John M. Varnell	1849	Holston	1857	Calhoun, Tenn.	7	7	
25	A. M. Goodykoontz	1813	1838	Baltimore	1858	Clear Branch, Va.	19	17
26	Thomas Stringfield	1796	1816	Tennessee	1858	Strawberry Plains, Tenn.	37	22
27	Charles Mitchell	1814	1851	Holston	1859	Carroll Co., Va.	7	6
28	Andrew Gass	1792	1843	Holston	1859	Dandridge, Tenn.	13	9
29	Robertson Ganaway	1780	1827	Holston	1860	Smyth Co., Va.	22	14
30	Creed Fulton	1823	Tennessee	1851	Emory, Va.	24	15	
31	William K. Foster	1821	1853	Holston	1861	New Hope, W. Va.	8	6
32	Elbert F. Sevier	1823	Tennessee	1862	Chattanooga, Tenn.	25	15	
33	Samuel A. Miller	1836	Holston	1863	Lee Co., Va.	12	12	
34	W. W. Smith	1814	1851	Holston	1863		12	9
35	Rufus M. Stevens	1808	1859	Holston	1864	Covington, Ky.	30	17
36	James R. Ballew	1836	1860	Holston	1864	North Carolina	4	3
37	George M. Profit	1858	Holston	1864			4	4
38	H. B. Swisher	1860	Holston	1864	Greeneville, Tenn.	1	4	
39	Edwin C. Wexler	1828	1850	Holston	1865	Alabama	14	14

OUR SAINTED DEAD—Continued.

Number	Names	Born	Admitted on Trial	Died	Where Buried	Years Effective Charges Served
40	John D. Wagg	1835	1858. Holston	1866	Hillsville, Va.	5 5
41	Jesse G. Swisher	1803	1844. Holston	1866	Calhoun, Tenn.	2 10
42	Daniel R. Reagan	1834	1859. Holston	1867	Georgia.	5 5
43	Thomas K. Catlett	1798	1825. Holston	1867	Abingdon, Va.	38 24
44	James K. Stringfield	1839	1868. Holston	1870	Asheville, N. C.	11 9
45	Thomas K. Munsey	1816	1840. Holston	1872	Calhoun, Tenn.	17 12
46	Joseph L. McGhee	1844	1869. Holston	1873	Sweetwater, Tenn.	4 3
47	Samuel B. Harwell	1819	1859. Tennessee	1874	Kingston, Tenn.	7 6
48	Samuel Alexander	1836	1860. Missouri	1874	Marion, Va.	8 6
49	Edward M. Lyons	1836	1866. Tennessee	1874	Knoxville, Tenn.	5 4
50	E. Waverly Marsh	1847	1869. Holston	1874	Rhea Co., Tenn.	4 3
51	Jacob Brillhart	1808	1848. Kentucky	1874	Sweetwater, Tenn.	21 10
52	John M. Crismond	1847	1847. Holston	1875	Liberty Hill, Tenn.	37 35
53	George W. Martin	1821	1863. Holston	1875	Bakersville, N. C.	12 6
54	Daniel C. Carter	1803	1827. Holston	1876	Liberty Hill, Tenn.	34 29
55	James D. Dickey	1829	1852. Holston	1876	Clear Branch, Va.	21 14
56	John Reynolds	1797	1819. S. Carolina	1876	Asheville, N. C.	28 10
57	Wiley B. Winton	1812	1833. Holston	1878	Springfield, Mo.	15 9
58	William W. Neal	1824	1846. Holston	1878	Rhea Springs, Tenn.	28 21
59	Carroll Long	1833	1845. Holston	1878	Wesleyana, Tenn.	32 17
60	L. W. Thomson	1849	1872. Holston	1878	Floyd, Va.	6 5
61	Francis A. Farley	1873	1873. Holston	1879	Jonesville, Va.	14 11
62	W. M. Crawford	1842	1873. Holston	1880	Boone, N. C.	6 4
63	Samuel S. Grant	1839	1858. Holston	1881	Jacksboro, Tenn.	14 11
64	Elbert L. Barrett	1873	1873. Holston	1881	Shiloh, Tenn.	7 6
65	William Hicks	1811	1833. Holston	1882	Bluff City, Tenn.	34 22
66	Joseph Haskew	1797	1827. Holston	1882	Abingdon, Va.	31 17
67	William H. Barnes	1812	1838. N. Carolina	1882	Princeton, W. Va.	22 14
68	Heury B. Avery	1839	1860. Mississippi	1882	Greeneville, Tenn.	5 2
69	H. G. Blankenbeckler	1850	1877. Holston	1883	Ducktown, Tenn.	6 5
70	William B. Pickens	1845	1877. Holston	1883	Buncombe Co., N. C.	11 7
71	John H. Robeson	1818	1870. N. Carolina	1885	Falls Mill, Va.	5 4
72	Archibald T. Brooks	1817	1871. Holston	1885	Spring Creek, Tenn.	26 19
73	James K. P. Ball	1844	1870. Holston	1885	Sneedville, Tenn.	13 8
74	John D. Baldwin	1818	1850. Holston	1885	Knoxville, Tenn.	8 4
75	Timothy Sullins	1812	1832. Holston	1885	Scott Co., Va.	19 14
76	William M. Bellamy	1847	1878. Holston	1886	Calhoun Co., Tenn.	32 24
77	Larkin W. Crouch	1819	1847. Holston	1887	Asheville, N. C.	15 10
78	James T. Smith	1835	1868. Holston	1888	Rogersville, Tenn.	6 3
79	David R. Smith	1835	1868. Holston	1888	Spring Valley, Va.	19 13
80	John S. Bourne	1856	1881. Holston	1888	Jonesville, Va.	18 14
81	William L. Turner	1811	1837. Holston	1889	Bristol, Tenn.	13 12
82	Samuel D. Gaines	1811	1837. Holston	1889	Harriman, Tenn.	27 14
83	George W. Renfro	1823	1847. Holston	1890	Alderson, W. Va.	5 3
84	Samuel R. Wheeler	1816	1861. Holston	1890	Rockwood, Tenn.	32 25
85	David C. Horne	1857	1885. Holston	1890	Wythe Co., Va.	32 15
86	George Stewart	1821	1851. Holston	1891	Knoxville, Tenn.	35 15
87	Andrew J. Frazier	1836	1860. Holston	1892	Marion, Va.	20 18
88	George W. Miles	1829	1854. Holston	1892	Knox Co., Tenn.	9 9
89	James N. S. Huffaker	1827	1846. Holston	1892	Vernon, Texas.	38 10
90	Thomas J. Pope	1817	1854. Holston	1892	Cleveland, Tenn.	35 17
91	William W. Witcher	1817	1894. Holston	1892	Wytheville, Va.	53 2
92	John M. McTeer	1824	1847. Holston	1892	Near Emory, Va.	17 12
93	Ephraim E. Wiley	1814	1840. Holston	1893	Wythe Co., Va.	32 25
94	Tobias F. Smythe	1837	1860. Holston	1893	Bristol, Tenn.	8 4
95	John L. M. French	1838	1861. Holston	1893	Bland Co., Va.	20 12
96	Rufus W. Kite	1858	1884. Holston	1894	Dalton, Ga.	11 8
97	George W. K. Greene	1831	1859. Holston	1894	Elizabethton, Tenn.	3 3
98	Emory B. Robertson	1855	1878. Holston	1894	Cleveland, Tenn.	14 12
99	John R. Bellamy	1866	1891. Holston	1894	Emory, Va.	20 17
100	Riley A. Giddins	1818	1848. Holston	1895	Riceville, Tenn.	11 6
101	Benj. W. S. Bishop	1834	1856. Holston	1895	Eagle Furnace, Tenn.	16 4
102	G. M. F. Hampton	1850	1879. W. Virginia	1895	Princeton, W. Va.	27 19
103	Sewell Phillips	1830	1851. Holston	1896	Blountville, Tenn.	9 4
104	Phillip Sutton	1823	1854. Holston	1896	Fall Branch, Tenn.	30 17
105	James R. Chambers	1859	1887. Holston	1896	Montgomery Co., Va.
106	Fleming D. Crumley	1829	1860. Holston	1897	Emory, Va.
107	Jefferson D. Akers	1868	1891. Holston	1897	Morristown, Tenn.	54 34
108	James A. Davis	1825	1867. Holston	1898
109	Henry P. Waugh	1855. Holston	1898

OUR SAINTED DEAD—Continued.

Number	Names	Born	Admitted on Trial	Died	Where Buried	Years Effective Charges Served	
110	John H. Kennedy	1848	1872. Holston	1898	Morristown, Tenn.	27	15
111	John R. Cunningham	1844	1875. Holston	1908	Wheeler's Chapel, Tenn.		
112	W. G. E. Cunningham	1820	1843. Holston	1900	Nashville, Tenn.		
113	John Alley	1825	1845. Holston	1900	Dunlap, Tenn.		
114	Joseph F. Wampler	1848	1876. Holston	1900	Shell Mound, Tenn.	24	15
115	James K. Wolfe	1847	1847. Holston	1900	New Providence, Tenn.	6	12
116	Wm. H. Henderson	1846	1895. Holston	1901	Decatur, Tenn.		4
117	Edward W. Walker	1846	1889. Holston	1901	Graham, Va.	13	6
118	William L. Jones	1853	1882. Holston	1902	Morristown, Tenn.	19	8
119	John H. Keith	1839	1870. Holston	1902	Asheville, N. C.		
120	William H. Dawn	1871	1872. Holston	1902	Knoxville, Tenn.		
121	Rufus M. Hickey	1820	1845. Holston	1902	Morristown, Tenn.	50	29
122	Elbert S. Bettis	1859	1893. Holston	1903	Emory, Va.	7	5
123	James F. Hash	1870	1891. Holston	1903	Grayson Co., Va.	12	7
124	Alex. E. Woodward	1832			Tate Springs, Tenn.		
125	John W. Robertson	1850	1875. Holston	1904	Jasper, Tenn.		
126	Enoch W. Moore	1333	1860. Holston	1904	Independence, Va.	40	
127	Francis M. Grace	1832	1853. Holston	1904	Owenton, Ala.		
128	Rush F. Jackson	1849	1884. Holston	1905	Emory, Va.	20	10
129	William P. Doane	1833	1859. Holston	1905	Friend's Station, Tenn.	20	17
130	William Robeson	1822	1844. Holston	1905	Blountville, Tenn.	23	14
131	John R. Stradley	1825	1856. Holston	1905	Hiwassee College Tenn.	16	6
132	William M. Dyer	1857	1885. Holston	1905	Emory, Va.	20	14
133	Samuel S. Weatherly	1857	1873. Holston	1905	Emory, Va.	32	21
134	William H. Bates	1821	1846. Holston	1905	Knoxville, Tenn.	29	33
135	James S. Kennedy	1826	1852. Virginia	1905	Knoxville, Tenn.	45	17
136	James Mahoney	1828	1859. Holston	1907	Wallace, Va.	44	16
137	Charles H. Fogleman	1885	1902. Holston	1907	Russell Co.	5	5
138	Joseph B. Davis	1833	1874. Holston	1907	Emory, Va.		
139	John C. Runyan	1845	1871. Holston	1908	Pleasant Grove, Tenn.	23	17
140	James M. Jimison	1877	1905. Holston	1909	Emory, Va.	6	3
141	James E. Swecker	1861	1890. Holston	1909	Wythe Co., Va.	18	10
142	John D. Hickson	1835	1875. Holston	1909	Afton, Tenn.		
143	Robert E. Smith	1846	1870. Holston	1910	Chattanooga, Tenn.		
144	John Boring	1827	1851. Holston	1910	Chattanooga, Tenn.	45	28
145	Milton J. Butcher	1873	1896. Holston	1910	Surgoinsville, Tenn.	14	9
146	Jacob R. Payne	1840	1861. Holston	1911	Telford, Tenn.	23	21
147	John Woolsey	1851	1888. Holston	1911	Powell's Station, Tenn.	6	6
148	William H. Kelly	1824	1848. Holston	1911	Tazewell, Va.	19	15
149	John B. Carnes	1858	1888. Holston	1911	Knoxville, Tenn.		
150	William W. Pyott	1846	1866. Holston	1911	Emory, Va.	21	13
151	George B. Draper	1855	1889. Holston		Gate City, Va.		
152	Frank Richardson	1831	1854. Holston	1912	LaFollette, Tenn.	58	
153	John P. Diekey	1844	1871. Holston	1912	Los Angeles, Cal.		
154	James O. Straley	1864	1884. Holston	1912	Emory, Va.	29	13
155	James W. Belt				Speer's Ferry, Va.		
156	Henry O. Neal	1829	1862. Holston	1913	Abingdon, Va.		18
157	James A. Darr	1847	1887. Holston	1913	Jasper, Tenn.	9	6
158	James R. Hunter	1864	1889. Holston	1913	St. Elmo, Tenn.	21	6
159	Robert A. Hutsell	1847	1872. Holston	1913	LaFollette, Tenn.		11
160	William C. Paris	1856	1880. Holston		Chattanooga, Tenn.		
161	Charles K. Miller	1832	1860. Holston	1913	Rural Retreat, Va.	24	8
162	John H. Brunner	1825	1847. Holston	1914	Hiwassee College, Tenn.		
163	Erastus H. Bogle	1842	1869. Holston	1914	Bristol, Va.	37	24
164	George S. Wood	1872	1892. Holston	1915	Hiltons, Va.	15	10
165	James E. Bruce	1840	1844. Holston	1915	Bland County, Va.	14	9
166	Milton L. Clendenen	1833	1867. Holston	1915	Bristol, Tenn.		
167	Mitchell P. Swaim	1832	1853. Holston	1915	Liberty Hill, Tenn.	19	16
168	Will L. Sorrell	1868	1892. Holston	1915	Clinton, Tenn.	23	14
169	John A. Duvall	1860	1886. Holston	1915	Emory, Va.	23	14
170	Robey K. Sutherland	1870	1894. Holston	1916	Emory, Va.	22	11
171	John R. Walker	1850	1876. Holston	1917	Wytheville, Va.	40	21
172	Ayres Kincaid	1849	1872. Holston	1917	Cleveland, Tenn.		

LOCAL PREACHERS IN HOLSTON.

NOTE.—"E" means Elder: "D" means Deacon.

ABINGDON DISTRICT.

- 1 E. C. Rodifer (E), Bristol, Tenn.
- 2 B. O. Davis (E), Abingdon, Va.
- 3 J. A. Pendergrass (E), Blountville, T.
- 4 D. C. Clendenen (E), Bluff City, T.
- 5 D. M. Graybeal (E), Damascus, Va.
- 6 Jno. R. Smith (E), Bristol, Tenn.
- 7 T. G. Neel (D), Alvarado, Va.
- 8 W. W. Burke (D), Meadow View, Va.
- 9 S. B. Fickle (D), Blountville, Tenn.
- 10 Geo. W. Osborne (D), Bristol, Tenn.
- 11 G. A. Callahan, Wyndale, Va.
- 12 J. A. Turner, Abingdon, Va.
- 13 H. H. White, Bristol, Tenn.
- 14 W. M. Stern, Emory, Va.
- 15 Oscar Eller (D), Emory, Va.
- 16 C. M. Fisher, Emory, Va.
- 17 J. B. Johnson, Emory, Va.
- 18 O. B. Johnson, Emory, Va.
- 19 J. A. Copley, Emory, Va.
- 20 E. M. Jones, Emory, Va.
- 21 J. Wesley Clark, Emory, Va.
- 19 S. Marvin Painter, Kimball, W. Va.
- 20 Howard B. Sadler, Bluefield, W. Va.
- 21 Daniel L. Smith, Stone, Ky.
- 22 J. D. Spitzer, Matoka, W. Va.
- 23 John B. Staley, Bluefield, W. Va.
- 24 Lorenzo D. Trent, Roderfield, W. Va.
- 25 William L. Vernon, Berwind, W. Va.
- 27 Henry D. Wright, Rock, W. Va.
- 26 J. D. Wright, Rock, W. Va.

CHATTANOOGA DISTRICT

- 1 H. K. Allison (E), Petros, Tenn.
- 2 J. F. Austin, Rising Fawn, Ga.
- 3 L. J. Biggers (E), St. Elmo, Tenn.
- 4 J. A. Callan, Atlanta, Ga.
- 5 W. J. Cannon, Mt. Vernon, Tenn.
- 6 J. H. Eddings (E), Chattanooga.
- 8 Elza Forrester, Rising Fawn, Ga.
- 9 C. B. Hall, Chattanooga, Tenn.
- 10 J. D. Hardaway, South Pittsburg, T.
- 11 J. R. Hatfield, New England, Ga.
- 12 J. F. Ledford, East Chattanooga.
- 13 J. R. McFarland (D), Rossville, Ga.
- 14 Battle McLester (E), Chattanooga.
- 15 F. M. Shirley (D), Whitwell, Tenn.
- 16 J. D. Tackett, Evensville, Tenn.
- 17 H. A. True (E), St. Elmo, Tenn.
- 18 J. S. Young (E), Chattanooga, Tenn.
- 19 Frank B. Wyatt, Evansville, Tenn.
- 20 W. Lester Wyatt, Evansville, Tenn.
- 21 Walter J. Morton, Hinkle, Ga.

CLEVELAND DISTRICT

- 1 T. P. Graham (E), Jonesville, Va.
- 2 R. L. Graham (D), Jonesville, Va.
- 3 S. M. Jennings, Jonesville, Va.
- 4 J. W. Ely, Jonesville, Va.
- 5 J. C. Kinzer (E), Kingsport, Tenn.
- 6 H. K. Hillman (E), Herald, Va.
- 7 W. N. Baker (D), Ft. Blackmore, Va.
- 8 R. L. Debusk, Rose Hill, Va.
- 9 W. J. Crabtree (D), Dorchester, Va.
- 10 C. C. Brooks (D), Iagan, Va.
- 11 Worley Hillman (D), Dunganon, Va.
- 12 J. N. Massey (E), Dunganon, Va.
- 13 S. W. McConnell (D), Nickelsville.
- 14 H. J. Kelly, Nickelsville, Va.
- 15 B. M. Francisco, Nickelsville, Va.
- 16 P. H. Larmer, Pennington Gap, Va.
- 17 J. T. Smith, Pennington Gap, Va.
- 18 W. H. Wampler (D), E. Stone Gap, V.
- 19 H. P. Nixon, Tom's Creek, Va.
- 20 T. F. Suthers (D), Norton, Va.
- 21 C. C. Rowlett, Ewing, Va.
- 22 D. W. Sutton, Gibson's Station, Va.
- 23 Gordon Holdway, Gate City, Va.
- 24 Herbert D. Hart,* Hilton's, Va.
- 25 Carden A. Hillman,* Herald, Va.
- 26 C. C. Greear,*
- 27 E. S. Wilson,*
- 28 Leroy C. Elsele.*
- 1 A. N. Jackson (E), Louisville, Tenn.
- 2 J. E. McCampbell (E), Townsend.
- 3 W. H. Patterson (E), Cleveland.
- 4 I. F. Fisher (E), Apison, Tenn.
- 5 T. M. Hicks (D), Benton, Tenn.
- 6 J. M. Smith (D), Mt. Vernon, Tenn.
- 7 Frederick Gordon (D), Sweetwater.
- 8 John Masengale (D), Athens, Tenn.
- 9 P. S. Moody, Unitha, Tenn.
- 10 A. M. Tomlinson, Athens, Tenn.
- 11 W. R. Walker, Calhoun, Tenn.
- 12 G. B. Henderson, Cleveland, Tenn.
- 13 J. E. Fogleman, Charleston, Tenn.
- 14 O. H. Logan, Maryville, Tenn.
- 15 W. L. Tate, Sweetwater, Tenn.
- 16 W. J. Cannon, Mt. Vernon, Tenn.
- 17 J. A. Cline, Tellico Plains, Tenn.
- 18 H. D. Justice, Lenoir City, Tenn.
- 19 C. D. Curtis, Maryville, Tenn.
- 20 J. F. Forkner, Sweetwater, Tenn.
- 21 W. H. Long, Pin Hook, Tenn.
- 22 H. L. Gatlin, Charleston, Tenn.
- 23 Taylor Neil Orr, Niota, Tenn.
- 24 Joseph Codispoti, Hiwassee College.
- 25 Othor L. Robinson, Turtle Town.

BLUEFIELD DISTRICT

- 1 Samuel T. Akers, Welch, W. Va.
- 2 Daniel A. Atkins, (D), Keystone, W. V.
- 3 W. H. Ayres (D), Bluefield, W. Va.
- 4 Crockett C. Bailey, Davy, W. Va.
- 5 Pierce D. Bratton, Montcalm, W. Va.
- 6 Samuel E. Bratton, N. Hope, W. Va.
- 7 J. O. Cowan, Keystone, W. Va.
- 8 M. W. Davis, Rock, W. Va.
- 9 W. M. Dean, Ashland, W. Va.
- 10 W. A. Gose, Maybeury, W. Va.
- 11 J. H. Honaker (E), Montcalm, W. Va.
- 12 H. Horner, New Thatcher, W. Va.
- 16 William A. McCormack, Big Sandy.
- 13 Ellis C. Jessee, War, W. Va.
- 14 Samuel L. Jones, Bluefield, W. Va.
- 15 John W. Laird, Bluefield, W. Va.
- 17 W. A. Neal, Bluefield, W. Va.
- 18 T. A. Nicewander, Cooper, W. Va.
- 1 Austin White, Knoxville, Tenn.
- 2 A. L. Broyles, Knoxville, Tenn.
- 3 R. B. Parsons (E), Bearden, Tenn.
- 4 D. H. Groover, Knoxville, Tenn.
- 5 J. M. Bell, Fountain City, Tenn.
- 6 W. T. Wilson, Knoxville, Tenn.
- 7 Lee M. Coward, Blyington, Tenn.
- 8 O. E. Householder, Knoxville, Tenn.
- 9 William L. Roberts, Knoxville, Tenn.
- 10 C. R. Cline, Tazewell, Tenn.
- 11 J. C. Kinzer (E), Kingsport, Tenn.
- 12 Arch Buchanan, Tazewell, Tenn.

*Licensed this year.

- 13 Chas. H. Williams, Knoxville, Tenn.
- 14 W. T. Robey (E), Knoxville, Tenn.
- 15 J. E. Smith, Knoxville, Tenn.
- 16 G. G. Sellars, Knoxville, Tenn.
- 17 George F. Carr, Knoxville, Tenn.
- 18 J. H. Reynolds (D), Harriman, Tenn.
- 19 John Irwin (D), Andersonville, Tenn.
- 20 C. J. Shafer, Petros, Tenn.
- 21 Dr. E. Dickson, Coal Creek, Tenn.
- 22 F. H. Eisle, Knoxville, Tenn.
- 23 C. F. Thomas, Knoxville, Tenn.
- 24 James S. Long, Abingdon, Va.
- 25 S. P. Douglas (E), Knoxville, Tenn.
- 26 J. H. Summitt (E), LaFollette, Tenn.
- 27 G. M. Shelley, Rockwood, Tenn.

MORRISTOWN DISTRICT

- 1 N. W. Bellamy, Surgoinsville, Tenn.
- 2 Cleveland Clark, Limestone, Tenn.
- 3 J. B. Cross (D), Jonesboro, Tenn.
- 4 N. H. Geisler,* Elizabethton, Tenn.
- 5 W. I. Hannah, Johnson City, Tenn.
- 6 R. E. Houts, Erwin, Tenn.
- 7 D. T. Kirk (D), Newport, Tenn.
- 8 E. R. Kite,* Persia, Tenn.
- 9 J. W. Middleton (E), Afton, Tenn.
- 10 C. T. Miller, Elizabethton, Tenn.
- 11 W. H. Miller (E), White Pine, Tenn.
- 12 N. M. Moneyhun, Eidson, Tenn.
- 13 W. T. Moore, Bybee, Tenn.
- 14 W. L. Norwood, Del Rio, Tenn.
- 15 F. A. St. John, Afton, Tenn.
- 16 M. L. Talley, White Pine, Tenn.
- 17 C. R. Vinson, Newport, Tenn.
- 18 C. W. Williams, Tate, Tenn.
- 19 D. P. Wilcox (E), Elizabethton.
- Died—B. A. Talley.

RADFORD DISTRICT

- 1 Chas. A. Brown (E), Narrows, Va.
- 2 Landon C. Taylor (E), Snowville, Va.
- 3 H. C. Thompson (E), Ivanhoe, Va.
- 4 D. B. Carner (D), Floyd, Va.
- 5 E. F. Cooper, Athens, W. Va.
- 6 H. W. Bird, Pride, W. Va.
- 7 Preston Fowler, Foster Falls, Va.
- 8 Geo. B. Halstead (D), Princeton, W.V.
- 9 J. C. Flinchum (D), Pulaski, Va.
- 10 W. C. Shrewsbury (D), Lerona, W.V.
- 11 W. C. Guttridge (D), Pipe Stem.
- 12 Ethelbert Weeks, Willis, Va.
- 14 Thos. H. Kinser (E), E. Radford, Va.
- 13 W. A. Warner (D), Narrows, Va.
- 15 Marcus Leftwich, Draper, Va.
- 16 Henry E. Albright, Floyd, Va.
- 17 Nebrum F. Maybeury, Lerona, W. Va.
- 18 F. M. Radford, Holly Brook, Va.
- 19 C. W. Umberger, Ceres, Va.
- 20 R. L. Parks, Sugar Grove, Va.
- 21 Christian Bland, Bell Springs, Va.
- 22 Harvey Hunsheiw,* Ceres, Va.
- 23 E. H. Hlpton,* Willis, Va.
- 24 E. B. Smith, Keyler, W. Va.

- 25 S. V. Morris (D), Holly Brook, Va.
- 26 Y. D. Walls (E), Ceres, Va.

TAZEWELL DISTRICT

- 1 Robert Cross (E), Castlewood, Va.
- 5 C. W. Repass, Deskins, Va.
- 3 J. H. Bowling (D), Russell, Va.
- 4 T. A. Repass, Tazewell, Va.
- 2 W. K. Neel (D), Shaver's Mill, Va.
- 6 T. H. Short, Burke's Garden, Va.
- 7 E. M. Boyd, Boyds, Va.
- 8 Jefferson Davis, Grundy, Va.
- 9 W. A. Reynolds, Graham, Va.
- 10 Vance Gibson, Castlewood, Va.
- 11 Wiley Johnson, Elk Garden, Va.
- 12 T. N. Shook, Carrie, Va.
- 13 W. J. Goff, Blackwood, Va.
- 14 John Russell, Indian, Va.
- 15 Wiley Yost (E), North Tazewell, Va.
- 16 J. E. Graham (E), Maxwell, Va.
- 17 Earnest Wynn, Tazewell, Va.
- 18 Garnett Lester, Repass, Va.
- 19 A. L. Lester, Raven, Va.
- 20 Garnett Hurt, Gardner, Va.
- 21 T. N. Bellamy, Clintwood, Va.
- 22 M. W. Remine (E), Clintwood, Va.
- 23 R. R. Woodburn, Cleveland, Va.
- 24 R. A. Osborne, Cleveland, Va.
- 25 B. D. Tillett, Cleveland, Va.
- 26 Melvin S. Kestner, Russell, Va.

WYTHEVILLE DISTRICT

- 1 T. C. Vaughan (E), Spring Valley, Va.
- 2 W. A. Leonard (D), Groseclose, Va.
- 3 J. R. Pinion (E), Spring Valley, Va.
- 4 W. M. Shuler (D), Marion, Va.
- 5 H. J. Crowgey, Wytheville, Va.
- 6 J. A. Fisher, Wytheville, Va.
- 7 J. A. Fugh, Elk Creek, Va.
- 8 B. A. Pool, Independence, Va.
- 9 J. K. Shuler, Flat Ridge, Va.
- 10 W. E. Williams, Stephens Creek, Va.
- 11 S. T. Hay, Rural Retreat, Va.
- 12 G. W. Slagle, Rural Retreat, Va.
- 13 G. W. Hudson, Max Meadows, Va.
- 14 T. R. Fulton, Carsons ville, Va.
- 15 R. L. Wiley, Independence, Va.
- 16 A. T. Lowery, Rural Retreat, Va.
- 17 E. B. Groseclose, Crockett, Va.
- 18 John K. Dean, Max Meadows, Va.
- 19 Camet B. Cox, Independence, Va.
- 20 E. Z. Blankenbecker (D), Teas, Va.
- 22 E. G. Fry, Wytheville, Va.
- 23 S. W. Chisenhall, Teas, Va.
- 24 Chas. R. Melton (D), Galax, Va.
- 25 Lake Wright, Spring Valley, Va.
- 26 E. C. Williams, Galax, Va.
- 27 C. A. Smith, Fancy Gap, Va.
- 28 W. D. Larrowe, Galax, Va.
- 29 Major Carico, Edmonds, N. C.
- 30 Jas. C. Sperlin, Galax, Va.
- 31 J. P. Boyd (D), Cripple Creek, Va.

*Licensed this year.

LAY DELEGATES TO ANNUAL CONFERENCE OF 1917.

ABINGDON DISTRICT

H. D. Hawk, Blountville, Tenn.
 J. D. Taylor, Bristol, Tenn.
 W. B. Bachman, Bluff City, Tenn.
 John Latture, Blountville, Tenn.

BIG STONE GAP DISTRICT

C. Q. Counts, Coeburn, Va.
 H. K. Hillman, Herald, Va.
 J. W. Dobyns, Herald, Va.
 Dr. C. S. Kinzer, Kingsport, Tenn.

BLUEFIELD DISTRICT

P. D. Bratton, Montcalm, W. Va.
 L. V. Toleman, Chattaroy, W. Va.
 W. W. Hughes, Welch, W. Va.
 A. J. Hearn, Bluefield, W. Va.

CHATTANOOGA DISTRICT.

W. E. Brock, Chattanooga, Tenn.
 W. D. Sutton, Highland Park, Tenn.
 Creed F. Bates, Chattanooga, Tenn.
 J. M. Cantrell, Rising Fawn, Ga.

CLEVELAND DISTRICT

G. B. Lowery, Etowah, Tenn.
 E. L. Clark, Greenback, Tenn.
 G. L. Hardwick, Cleveland, Tenn.
 R. G. McNutt, Maryville, Tenn.

KNOXVILLE DISTRICT

W. S. Murphy, Sevierville, Tenn.
 J. M. Norton, Knoxville, Tenn.
 W. F. Burnett, LaFollette, Tenn.
 W. E. Lawrence, Rockwood, Tenn.

MORRISTOWN DISTRICT

H. C. Maloney, Mosheim, Tenn.
 E. C. Reeves, Johnson City, Tenn.
 F. S. Butler, Mosheim, Tenn.
 E. B. Koger, Morristown, Tenn.

RADFORD DISTRICT

W. H. Jackson, Foster Falls, Va.
 G. B. Halstead, Princeton, W. Va.
 R. T. Hall, Riner, Va.
 J. A. Robertson, Bane, Va.

TAZEWELL DISTRICT

E. S. Finney, Lebanon, Va.
 T. H. Davis, Richlands, Va.
 E. S. Dickerson, Castlewood, Va.
 T. L. Shuffebarger.

WYTHEVILLE DISTRICT

G. T. Folts, Wytheville, Va.
 Dr. B. S. Dobyns, Fries, Va.
 T. B. Rector, Seven Mile Ford, Va.
 H. W. Umberger, Wytheville, Va.

DISTRICT LAY LEADERS.

Abingdon District—Samuel Keys, Glade Springs, Va.
 Big Stone Gap District—C. Q. Counts, Coeburn, Va.
 Bluefield District—L. E. Woods, Welch, W. Va.
 Chattanooga District—W. D. Sutton, Chattanooga, Tenn.
 Cleveland District—G. B. Lowery, Etowah, Tenn.
 Knoxville District—E. S. Lotspeich, Knoxville, Tenn.
 Morristown District—S. B. White, Johnson City, Tenn.
 Radford District—Rev. Geo. B. Halstead, Princeton, W. Va.
 Tazewell District—A. C. Wagner, West Graham, Va.
 Wytheville District—G. A. Lambert, Rural Retreat, Va.

DISTRICT CONFERENCES OF 1918.

Abingdon District—Wheeler's Chapel, Blountville Ct.
 Big Stone Gap District—Big Stone Gap, Va.
 Bluefield District—Jenkin Jones, W. Va.
 Chattanooga District—Pikeville, Tenn.
 Cleveland District—Benton, Tenn.
 Knoxville District—Knoxville—Washington Pike.
 Morristown District—Elizabethton, Tenn.
 Radford District—Bluff City, Va.
 Tazewell District—Clintwood, Va.
 Wytheville District—Galax, Va.

HOLSTON WOMAN'S MISSIONARY SOCIETY.

Mrs. P. L. Cobb, President	Fountain City, Tenn.
Mrs. J. W. Perry, First Vice-President	Morristown, Tenn.
Mrs. C. C. Weaver, Second Vice-President	Emory, Va.
Mrs. G. F. Thomas, Recording Secretary	Chattanooga, Tenn.
Mrs. W. B. Sullins, Corresponding Secretary	Knoxville, Tenn.
Miss Bettie L. Browder, Treasurer	R. F. D., Sweetwater, Tenn.
Mrs. O. C. Lee, Supt. of Study and Publicity	Jonesville, Va.
Mrs. J. M. Carter, Supt. Fifth Sunday Collections	Knoxville, Tenn.
Mrs. W. A. Knabe, Supt. Social Service	Knoxville, Tenn.
Mrs. L. A. Haun, Supt. of Literature	Knoxville, Tenn.
Mrs. W. B. Speer, Supt. of Supplies	Chattanooga, Tenn.

Place of next annual meeting, Morristown, Tenn.

GENERAL TREASURER.

The Chattanooga Savings Bank, James Building, Chattanooga, Tenn., is custodian of the funds of the Greeneville Home and Industrial School, Greeneville, Tenn.

DISTRICT SECRETARIES.

Bluefield	Mrs. H. B. Reynolds, Bluefield, W. Va.
Tazewell	Mrs. L. A. Tynes, Tazewell, Va.
Radford	Mrs. G. B. Halstead, Princeton, W. Va.
Wytheville	Mrs. J. W. Robinson, Rural Retreat, Va.
Abingdon	Mrs. Josephine Kidd, Bristol, Va.
Big Stone Gap	Mrs. J. W. Dobyns, Kingsport, Tenn.
Morristown	Mrs. Marion Roberts, Morristown, Tenn.
Knoxville	Mrs. F. F. Dosser, Knoxville, Tenn.
Cleveland	Miss Julia Cleveland, R. F. D., Sweetwater, Tenn.
Chattanooga	Mrs. W. B. Speer, Bailey Ave., Chattanooga, Tenn.

DIRECTORS GREENEVILLE HOME AND INDUSTRIAL SCHOOL.

Rev. J. A. Burrow, President	Knoxville, Tenn.
Rev. J. A. Baylor	Knoxville, Tenn.
Mr. F. A. Carter	Sweetwater, Tenn.
Mrs. J. W. Perry	Morristown, Tenn.
Mrs. W. B. Sullins	Knoxville, Tenn.
Supt. of Supplies, Mrs. W. B. Speer	Chattanooga, Tenn.
Supt. 5th Sunday Collections, Mrs. J. M. Carter	Knoxville, Tenn.
Treasurer, Miss Dora Young	Sweetwater, Tenn.

HOLSTON COLLEGES.

Emory and Henry College, Emory, Va. Rev. C. C. Weaver, President.

Martha Washington College, Abingdon, Va. Rev. S. D. Long, D. D., President.

Hiwassee College, Sweetwater, Tenn., R. F. D. Rev. J. E. Lowry, President.

HOLSTON EPWORTH LEAGUES.

President—H. F. Potts, Abingdon, Va.
Vice-President—Karl Harmeling, Bristol, Va.
Secretary—Floyd M. Brown, Knoxville, Tenn.
Treasurer—John F. Good, Knoxville, Tenn.
Junior Supt.—Walter Neal, Chattanooga, Tenn.
Missionary Supt.—Miss Nellie Nichols, Knoxville, Tenn.

SENIOR DISTRICT SECRETARIES.

Bluefield—Rev. W. M. Bunts, Williamson, W. Va.
Wytheville—Kyle Creger, Wytheville, Va.
Tazewell—(To be supplied).
Radford—Swift Waugh, Galax, Va.
Abingdon—A. H. Harmon, Bristol, Va.
Big Stone Gap—G. J. Teilman, Johnson City, Tenn.
Knoxville—H. B. Kroff, Knoxville, Tenn.
Chattanooga—Vernon P. Winton, Chattanooga, Tenn.
Cleveland—John Stradley, Decatur, Tenn.

JUNIOR DISTRICT SECRETARIES.

Bluefield—Mrs. W. M. Bunts, Williamson, W. Va.
Tazewell—(To be supplied).
Radford—Miss Georgia Thomas, Princeton, W. Va.
Wytheville—Miss Mary Kent Cecil, Wytheville, Va.
Abingdon—Miss Beular Cassell, Bristol, Va.
Big Stone Gap—Miss Christie Jones, East Stone Gap, Va.
Morristown—Mrs. G. J. Teilman, Johnson City, Tenn.
Cleveland—Miss Ruth Campbell, Etowah, Tenn.
Knoxville—Miss Emma Smith, Knoxville, Tenn.
Chattanooga—Miss Vinnie Fricks, East Lake, Tenn.

JOURNAL OF PROCEEDINGS.

FIRST DAY.

Wednesday, October 10, 1917.

The Holson Conference of the Methodist Episcopal Church, South, met in its ninety-fourth annual session, in our new church at Pulaski, Va., Wednesday, October 10, 1917, at 9:30 a. m., with Bishop R. G. Waterhouse in the chair. After singing hymn 560, the Conference was led in prayer by D. H. Carr. Hymn 415 was sung, after which J. W. Carnes led in prayer. By request of the Bishop Dr. R. N. Price read and commented on a part of the second chapter of the first epistle of Paul to Timothy. Bishop Warren A. Candler conducted the sacrament of the Lord's Supper, calling to his assistance D. H. Carr, D. S. Hearon, S. S. Catron, T. C. Schuler and L. M. Cartright.

ROLL CALL—The Secretary of the last Conference called the roll chronologically, and the following persons answered to their names:

R. N. Price, J. T. Frazier, K. C. Atkins, D. H. Carr, T. R. Handy, J. A. Bilderback, S. S. Catron, W. H. Price, D. S. Hearon, W. W. Hicks, J. A. Lyons, J. W. Carnes, R. A. Owen, Eugene Blake, J. C. Bays, R. A. Kelly, R. G. Waterhouse, J. L. Prater, L. M. Cartright, S. S. Catron, R. T. McDowell, T. C. Schuler, S. K. Byrd, J. W. Browning, J. A. Burrow, E. F. Kahle, F. Alexander, A. B. Hunter, J. C. Orr, E. H. Cassidy, J. A. H. Shuler, W. R. Snider, S. H. Hall, J. B. Simpson, C. W. Kelley, A. H. Towe, W. S. Neighbors, J. E. Lowery, J. W. Moore, S. D. Leng, T. J. Eskridge, I. P. Martin, I. N. Munsey, E. L. Addington, T. D. Strader, W. E. Bailey, E. W. Mort, J. M. Paxton, M. P. Carico, D. P. Hurley, J. W. Perry, J. S. French, J. A. Baylor, J. D. Dame, E. N. Woodward, C. E. Steele, M. J. Wysor, J. E. Spring, W. M. Morrell, J. M. Carter, S. B. Vaught, J. W. Repass, C. E. Painter, J. B. Ward, S. W. Bourne, W. C. Crockett, G. A. Carner, J. E. Wolfe, J. A. Early, E. A. Shugart, H. S. Johnston, J. W. Rader, J. F. Jones, J. T. Guy, J. L. Mullens, K. W. Cox, J. R. Brown, C. G. Hounshell, R. K. Triplett, H. S. Hamilton, J. F. Barnett, J. R. King, D. T. Miles, R. C. Camper, E. H. Cole, W. S. Lyons, W. M. Patty, J. H. Wagner, T. J. Houts, D. F. Wyrick, L. D. Yost, J. C. Logan, L. J. Williams, W. S. Hendricks, C. H. Varner, S. S. Boyer, H. B. Brown, J. N. Smith, C. W. Dean, R. B. Platt, W. R. Carbaugh, R. M. Standefer, N. M. Watson, N. F. Walker, J. A. Ellison, J. A. L. Perkins, J. S. Henley, S. A. McCanless, A. B. Moore, C. A. Pangle, F. M. Buhrman, C. C. Weaver, W. H. Briggs, G. T. Jordan, H. S. Hutsell, W. C. Thompson, S. H. McGhee, J. L. Scott, C. N. Kennedy, J. H. Umberger, B. N. Waterhouse, J. F. Benton, W. D. Farmer, F. R. Snavelly, S. L.

Browning, W. E. Browning, C. K. Wingo, C. R. Jones, C. T. Gray, H. B. Vaught, G. K. Patty, R. G. Reynolds, L. S. Reynolds, Carlock Hawk, E. L. McConnell, H. E. Kelso, G. O. Ganoway, M. Quessenberry, S. C. Beard, W. L. Dykes, J. H. Watkins, J. A. Henderson, J. W. Morris, J. H. Lotspeich, R. W. Watts, R. H. Ballard, J. Y. Bowman, E. H. Yankee, J. M. Wysor, J. G. Helvey, R. E. Greer, B. T. Sells, S. E. Jones, L. D. Mayberry, S. H. Austin, E. R. Roach, M. A. Stevenson, C. L. Stradley, R. L. Evans, R. E. Early, T. R. Wolfe.

LAY DELEGATES—J. D. Taylor, W. B. Bachman, C. Q. Counts, P. D. Bratton, A. J. Hearn, W. E. Brock, W. D. Sutton, J. M. Cantrell, G. B. Lowery, J. M. Norton, E. C. Reeves, T. H. Davis.

T. E. George takes place of H. D. Hawk, and R. L. Durham takes place of John Latture, all from the Abingdon District; J. W. Saylor takes place of W. E. Lawrence, from the Knoxville District; F. A. Carter takes place of R. G. McNutt, from the Cleveland District.

ORGANIZATION—J. A. Burrow was re-elected secretary, with J. S. French and E. A. Shugart as assistants, and J. H. Umberger as statistical secretary.

The presiding elders were asked to retire and nominate the standing committees.

The hour of meeting was fixed at 9 a. m., and the hour for adjournment at 12:30 p. m. The Conference "bar" was made to include the church auditorium.

On motion of J. C. Orr it was decided that all boards and committees meet at 2 o'clock each afternoon, except as they themselves may otherwise direct.

Official papers from connectional boards were referred, without reading, to appropriate Conference boards.

INTRODUCTIONS—The following persons were introduced: J. S. Hunter, of our branch Publishing House at Richmond; Rev. George Sexton, of our connectional church in Washington City; Rev. C. S. Matthews, pastor of the Presbyterian Church in Pulaski Va.; Rev. J. D. McAlister, of the Tennessee Anti-Saloon League.

THE OLD GUARD—The following superannuates were referred to the committee on Conference Relations for the superannuate's relation: J. A. Bilderback, J. W. Smith, W. H. Price, L. C. Delashmit, H. S. Hamilton, D. H. Carr.

A SUIT IN CHANCERY—J. S. French, as chairman of our Board of Education, submitted the papers in a suit in chancery brought by the estate of Mr. Thomas Pruden, deceased, against the Holston Conference for a sum of money alleged to have been loaned to the Conference for the benefit of Centenary College, Cleveland, Tenn.,

On motion of J. S. French the papers were referred to a special committee to be appointed by the Bishop, with instructions that the committee bring in some recommendation as early as possible during this session. Later in the day Bishop Waterhouse appointed T. J. Eskridge, R. A. Kelly, I. P. Martin, E. C. Reeves and Creed F. Bates on this committee.

PRESIDING ELDERS—Under Question 22—"Are all of the preachers blameless in their life and official administration," the following presiding elders passed examination of character, and made brief report of their districts: J. B. Ward, E. E. Wiley, M. P. Carico, I. P. Martin, and E. A. Shugart.

COMMITTEES—The presiding elders recommended the following standing committees, and the report was adopted:

PUBLIC WORSHIP—D. P. Hurley, R. M. Standefer, W. M. Morrell, H. L. Trollinger.

SPIRITUAL STATE OF THE CHURCH—J. T. Frazier, J. A. Early, H. D. Hawk, W. C. Thompson, D. H. Carr, C. R. Jones, J. S. W. Neel, T. R. Wolfe, E. W. Mort, E. H. Yankee, J. E. Naff, R. A. Kelly.

SOCIAL SERVICE—T. J. Eskridge, J. D. Taylor, W. S. Neighbors, J. M. Cantrell, L. W. Pierce, G. B. Lowery, French Wampler, E. S. Finney, T. B. Rector, W. S. Murphy, G. T. Foltz, J. A. Baylor.

BOOKS AND PERIODICALS—E. C. Reeves, J. Y. Bowman, W. D. Sutton, Dr. C. S. Kinzer, J. C. Orr, L. D. Yost, P. D. Bratton, N. R. Cartright, R. L. Durham, Carlock Hawk.

SABBATH OBSERVANCE—F. A. Carter, W. E. Brock, A. J. Hearn, C. H. Varner, W. E. Browning, R. H. Ballard, W. B. Bachman, F. M. Buhrman, R. G. Reynolds, M. A. Stevenson, John Latture, B. S. Dobyns.

DISTRICT CONFERENCE RECORDS—C. L. Stradley, T. E. George, A. B. Moore, M. H. Jackson, J. M. Wysor, T. H. Davis, E. R. Roach, B. W. Lee, S. T. M. McPherson, H. C. Maloney, H. W. Umberger.

MEMOIRS—J. W. Moore, J. A. H. Shuler, W. S. Lyons, J. W. Rader, M. P. Carico, I. P. Martin.

BISHOP HOSS—The following resolution was adopted by a rising vote, and the secretary was directed to wire the same to Bishop Hoss:

Resolved, That we hereby express to Bishop E. E. Hoss our tender sympathy, in his affliction, and assure him of our constant affection and hearty esteem. Our united prayer is that the Head of the church may spare him in strength to lead us yet many years, that his wife may be restored to health, and that God may grant them both the sure consciousness of His presence, and support of His grace.

J. W. PERRY.
E. A. SHUGART.
J. W. MOORE.
T. C. SCHULER.

A PROPAGANDA—A resolution was introduced by T. C. Schuler deprecating a certain propaganda issued by certain laymen through

our Church calling for certain reforms in our itinerant polity. The resolution was discussed by J. W. Perry, J. W. Moore, I. P. Martin, J. A. Burrow, E. C. Reeves and T. C. Schuler. On motion of J. W. Moore action on the resolution was deferred.

Bishop Warren A. Candler took the chair by request of Bishop Waterhouse.

A CONNECTIONAL CHURCH—Rev. George Sexton, of our connectional church in Washington City, addressed the Conference in the interest of that church.

MISCELLANEOUS—The Committee on Public Worship made the following announcements: Semi-centennial sermons this afternoon at 3 o'clock by D. H. Carr and K. C. Atkins; preaching at 7:30 p. m. by Dr. Stonewall Anderson; preaching at Dublin tonight by N. R. Cartright; preaching in this church at 11 a. m. Thursday by Bishop Candler.

J. E. Naff was put on the examining committee of the class of the first year in place of R. K. Sutherland, deceased.

T. J. Eskridge was nominated by the Board of Education to take the place on that Board of E. E. Wiley, who is now a presiding elder. The nomination was confirmed.

SECRETARIES—Statistical Secretary, J. H. Umberger, announced the following assistants—a representative from each district: C. K. Wingo, French Wampler, J. M. Wysor, R. K. Triplett, W. S. Hendricks, J. A. Baylor, J. A. Ellison, S. D. Lambert, N. R. Cartright, J. A. Bays.

ANNOUNCEMENTS—Bishop Waterhouse announced that J. T. Frazier would make a Scriptural talk at the opening of the session Thursday morning. After other announcements the Conference adjourned with singing, and the benediction by Bishop Waterhouse.

SECOND DAY.

Thursday, October 11, 1917.

The Conference convened at 9 o'clock a. m., with Bishop Waterhouse in the chair. The devotional service was led by J. T. Frazier, who, after prayer, read and commented on a part of the 10th chapter of Matthew. The roll call of absentees showed the following arrivals:

B. F. Nuckolls, Jno. S. W. Neel, W. D. Mitchell, J. E. Naff, R. S. Umberger, C. R. Brown, J. M. Romans, J. M. Maiden, R. M. Walker, C. A.

Beard, B. W. Lee, Walter Hodge, S. V. Morell, L. W. Pierce, G. S. Wagner, W. B. Belchee, J. B. Ely, J. M. Walker, J. V. Hall, K. G. Munsey, J. W. Stewart, G. L. Lambert, W. N. Wagner, S. D. Lambert, E. M. Ritchey, French Wampler, O. C. Wright, R. N. Havens, E. W. Fisher, C. L. Vaughan, L. M. Burriss, W. M. Bunts, J. N. Jones, W. M. Ellis, C. G. McKay.

LAY DELEGATES—W. W. Hughes, W. S. Murphy, John Latture, G. L. Foltz, H. W. Umberger, H. D. Hawk, W. F. Burnett, G. B. Halstead, E. S. Finney, B. S. Dobyns, G. L. Hardwick.

B. F. Fritts takes place of Creed F. Bates from the Chattanooga District; S. V. Gibson takes place of C. S. Dickenson from the Tazewell District.

Further roll call was dispensed with.

RESOLUTIONS—A resolution concerning the proportionate division of our benevolent collections, signed by W. W. Hicks and others, was adopted. Later in the day a resolution signed by T. C. Schuler and others pertaining to the same subject was adopted. On motion of J. A. Burrow both resolutions were reconsidered and referred to a committee consisting of Walter Hodge, E. F. Kahle and W. W. Hicks, with instructions to harmonize the same and report back to this body.

SPECIAL ORDER—On motion of B. F. Fritts, the resolution introduced yesterday touching the "Laymen's Address," was made the special order for 10 o'clock a. m., Friday.

EXPLANATION—J. W. Perry made explanatory remarks concerning his speech of yesterday, and withdrew his reference to the "I. W. W." and his use of the word "falsehood," explaining that he referred to a statement and not to a person.

PRESIDING ELDERS—Under question 22 the following presiding elders passed examination of character, and made brief report of their districts: P. L. Cobb, J. W. Perry, J. E. Wolfe, D. P. Hurley, J. W. Rader.

Bishop Waterhouse announced that J. S. W. Neel would make the Bible talk at the opening of Friday morning's session.

Bishop Candler took the chair.

INTRODUCTION—A. J. Brown, presiding elder of the Roanoke District of the Baltimore Conference, and E. H. Rawlings, one of the missionary secretaries of our General Board of Missions, were introduced. Dr. Rawlings addressed the Conference in the interest of foreign missions.

RECOMMENDATIONS—The Board of Education submitted report No. 1, which was adopted. See supplement "A."

ADDRESS—Dr. F. S. Parker, our General Epworth League Secretary, was introduced, and addressed the Conference in the interest of Epworth League work.

PREACHING—The hour for preaching having arrived the Holston trio, J. C. Orr, A. B. Hunter and Eugene Blake, sang "Since I have been redeemed." The Conference stood and sang hymn 222, "Jesus the name high over all," after which S. D. Long led in prayer. The Conference sang hymn 701—"Lord while for all mankind we pray." Bishop Candler then preached from the 5th and 6th verses of the 137th Psalm—"If I forget thee, O Jerusalem," etc.

ANNOUNCEMENTS—The Committee on Public Worship made the following announcements: Preaching in this house at 3 o'clock p. m., by Frank Jackson; at Dublin tonight, by special request, preaching by R. A. Kelly; Sunday School Anniversary here at 7:30 p. m.

Cards were passed for subscriptions to our new Emory University, after which the Conference sang "Praise God from whom all blessings flow," and was dismissed with the benediction by C. G. Hounshell.

THIRD DAY.

Friday, October 12, 1917.

The Conference convened at 9 o'clock a. m., with Bishop Waterhouse in the chair. J. S. W. Neel conducted the devotional service. After leading in prayer he read and commented on a part of the second chapter of Revelations.

The minutes of Thursday's session were read and approved. The arrival of G. A. Maiden was reported.

Bishop Candler took the chair.

REPORT—A special committee appointed on yesterday made the following report, which was adopted:

Your committee to whom was referred the papers submitted by Rev. W. W. Hicks for the Joint Board of Finance, and by Rev. T. C. Schuler for the Board of Church Extension, submit the following:

We find that the Discipline only prescribes that collections be taken for all the purposes ordered by the General Conference in the congregations, and by implication requires that each collection shall stand upon its own merits.

We, therefore, in order to simplify matters and get upon ground which we can all understand and endorse, recommend that the Conference re-

EMORY AND HENRY COLLEGE



ADMINISTRATION
BUILDING



CREEO FULTON
OBSERVATORY



SCIENCE HALL

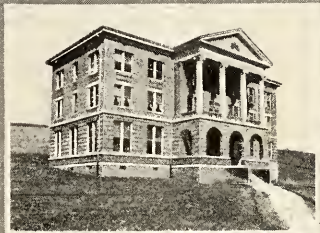

FITTING SCHOOL



STUART HOME



BYARS HOUSE



STUDENT HOME

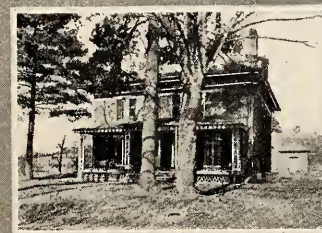

PRESIDENT'S
HOUSE



GYMNASIUM



scind the action taken last Conference, at Bluefield, which was embodied in the following resolutions:

“In order to simplify the distribution of the assessment by the District Stewards, to relieve the preachers and presiding elders of the mass of details in keeping up the payments, to greatly reduce the work of the statistical secretaries at Conference, to equalize the totals paid to various funds and assist in keeping down the rising cost of publishing the Annual, be it resolved that the General Treasurer be directed to pro rate all money sent in among the several funds, except missions, on a per centage basis.”

We make no further recommendation, except that every preacher, in view of the urgent need of every cause, strenuously endeavor to bring up all his collections in full.

W. W. HICKS.
E. F. KAHLE.
WALTER HODGE.

AFTERNOON SESSION—On motion of J. W. Saylor it was decided that when we adjourn it be to meet at 2:30 this afternoon.

ADMITTED ON TRIAL—Question 1—Who are admitted on trial? The following persons, having been recommended by their respective District Conferences, and having passed the required examination on studies, were received into the traveling connection on trial: Abingdon District—Orville Bruce Johnson; Bluefield District—Ernest Cornelius Weidenhouse; Chattanooga District—Roy Rex Brooks; Tazewell District—Samuel Vance Gibson; Wytheville District—Charles Glenn Eastwood.

REMAIN ON TRIAL—Question 2—Who remain on trial? The following persons passed examination of character and of studies, and were advanced to the class of the second year: Grover Fielden Thomas, Floyd Bunyan Shelton, Clyde Enoch Lundy, Harrill Stras Dyer, Joshua Jones Clark, Elbert Dayton Worley, William Henry Harrison, James Harvey Witt, Henry Austin Carlton, Elmer W. Dean, Ellis C. Jessee, Walter Price Eastwood and Emanuel H. Yankee, the latter being already in Elders orders.

The following persons passed examination of character but not having stood the examination on studies, were continued in the class of the first year: Poindexter Patrick Tabor, Wiley Bruce Peck, John Talley Booth.

Glenn Tazewell Emmett, having died during the year, his name was referred to the Committee on Memoirs.

Roy E. Morrison and Joseph B. Little were discontinued at their own request.

ORDER OF DAY—The hour for the order of the day having arrived, J. W. Rader moved that the resolution on a “Laymen’s Address” be committed to a special committee consisting of B. F.

Fritts, F. A. Carter, E. C. Reeves, T. C. Schuler, J. W. Moore and T. J. Eskridge, with instructions to bring in a declaration on the matter involved that would, if possible, be satisfactory to all. Permission to retire was granted this committee.

TEMPERANCE—On motion of W. S. Neighbors 3 o'clock this afternoon was made the special order for hearing the report of the Committee on Temperance.

DEACONS ELECTED—Question 10—What traveling preachers are elected Deacons? The following persons having passed examination of character and of studies, were elected to Deacon's Orders, and advanced to the class of the third year: Edgar R. Lewis, George E. Erwin, James Alexander Bays, George W. Fox, Paul P. Martin, John Thirtle, Carl H. Wright, Robert L. Evans.

CLASS ADVANCED—Question 9—Who are the Deacons of one year? The following persons passed examination of character and of studies and were advanced to the class of the fourth year: James M. Wysor, Lorenzo D. Mayberry, Robert E. Greer, Samuel E. Jones, Ernest Roy Roach, Sumpter H. Austin, Walton M. Bunts, John G. Helvey, Marion Augustus Stevenson, James S. Cornett, Onnie C. Wright, Frank R. Snavelly, Robert Lee Evans.

The following persons passed examination of character, but not having stood the examination on studies, were continued in the class of the third year, the Committee on Admissions having reported that their excuses were valid: Bradley Talmage Sells, Lee Mitchell Burriss, Charles G. McKay, Enoch L. McConnell.

INTRODUCTIONS—D. A. Beery, of the Baltimore Conference, and James Cannon, Jr., of the Virginia Conference, were introduced.

ELDERS ELECTED—Question 14—What traveling preachers are elected Elders? The following persons passed examination of character and of studies, and were elected to Elders' orders: Elbert W. Fisher, Robert N. Havens, Jesse W. Morris, Richard W. Watts, Robert H. Ballard, James H. Lotspeich, James H. Montgomery.

Allen J. Thomas and Bascom Waters passed examination of character, but not having passed the examination on studies, were continued in the class of the fourth year, the Committee on Admissions reporting their excuses as valid.

EMPHASIS ON STUDIES—On motion of J. W. Perry, the resolution passed at last year's session of this Conference was ordered to be repeated in this year's Annual. It reads as follows:

Whereas, The great body of our preachers can obtain theological training only in the pursuit of the prescribed course of study; and

Whereas, a number of our undergraduates have, for some years, failed to pass upon the course of study within the prescribed time, therefore,

Resolved, That we will not, hereafter, pass the character and continue in the class of any year, an undergraduate who fails to pass in the course of study unless he shows before the Committee on Admission, that there has been a providential reason for his failure to do so.

I. P. MARTIN.

W. W. HICKS.

PREACHING—The hour of preaching having arrived Bishop Candler announced the hymn beginning "Awake my soul to joyful lays." J. T. Frazier led in prayer. The Conference sang "When I survey the wondrous cross." By special request Charley Tillman, of Atlanta, sang "There came from the sky in the days long ago." Bishop Candler then preached on the transfiguration. A pentecostal scene followed which will long linger in the memory of those who were fortunate enough to be present.

The Conference adjourned with the benediction by Bishop Candler.

AFTERNOON SESSION.

The conference convened at 2:30 p. m., with Bishop Candler in the chair. Brothers Roddy and Eastwood sang "The Crown of Thorns." J. A. Lyons led in prayer. Bishop Candler led in singing "Children of the Heavenly King."

The minutes of the morning session were read and approved. G. A. Lambert, lay alternate from the Wytheville District, was seated in place of T. B. Rector.

REPORT—The Committee on the Spiritual State of the Church made report, which was adopted. See supplement "B."

READMITTED—Question 5—Who are readmitted? George W. Presley, having been recommended by the Bluefield District, was readmitted into the traveling connection.

REPORT—A special committee made the following report, which was discussed briefly by T. C. Schuler and B. F. Fritts, and then adopted:

Resolved, That the resolution offered by T. C. Schuler and others and referred to this Committee is hereby returned to the Conference with the recommendation that it be withdrawn at the request of the author and the consent of the Conference.

B. F. FRITTS.

T. C. SCHULER.

E. C. REEVES.

T. J. ESKRIDGE.

J. W. MOORE.

F. A. CARTER.

TEMPERANCE—The hour for the special order of the day having arrived, the Committee on Temperance made report, which was discussed by Dr. James Cannon, Jr., of the Virginia Conference, and adopted. See supplement "C." The secretary was given permission to abridge this report for the printed minutes.

FROM OTHER CHURCHES—Question 7—Who are received from other churches as local preachers? Z. A. Wall, an elder from the Baptist Church, having been recommended by the Radford District Conference, was received as a local elder in our church, with the understanding that he subscribe to his agreement with us in doctrine and discipline.

Question 8—Who are received from other churches as traveling preachers? The following persons, having been recommended by District Conferences, were received into the traveling connection: Chattanooga District—Joseph Henby, an elder from the Methodist Episcopal Church; Morristown District—John C. Patty, an elder from the Methodist Episcopal Church, and Alexander S. Ulm, an elder from the Baptist Church, the latter to subscribe to our doctrines and discipline, and to take our ordination vows.

LOCAL DEACONS—Question 12—What local preachers are elected Deacons? The following persons having been recommended by their District Conferences, were elected to local Deacon's orders: Abingdon District—Robert Oscar Eller; Chattanooga District—Walter Price Eastwood; Wytheville District—Charles Glenn Eastwood.

LOCAL ELDERS—Question 16—What local preachers are elected Elders? George B. Halstead having been recommended by the Radford District Conference, was elected to Elder's orders.

MISCELLANEOUS—F. B. Fitzpatrick was put on the Sunday School Board, in place of H. G. Peters, resigned.

E. S. Finney was put on the special committee to consider the suit of the Thomas Pruden estate against the Holston Conference, in place of Creed F. Bates, who has not arrived.

J. W. Dobyns, lay delegate, from the Big Stone Gap District, took his seat in the Conference.

GENERAL CONFERENCE—The following resolution was adopted:

Whereas, our General Conference will convene before the meeting of another Annual Conference, therefore, be it

Resolved, That a committee of three be appointed by the chair to whom may be referred all memorials to the General Conference.

M. P. CARICO.

T. R. HANDY.

W. C. THOMPSON.

SPECIAL ORDER—On motion of J. W. Saylor, the election of delegates to the General Conference was made the special order of Saturday's session immediately following the reception of the class into full connection.

CONFERENCE CHARTER—The special committee appointed at our last year's session to investigate the question of a Conference corporation made report, which was received, and the committee was discharged. On motion of J. S. French a committee consisting of G. L. Hardwick, E. C. Reeves and F. A. Carter was appointed to consider this report, and bring in such recommendations as it deems best. J. S. French was added to the committee. For report see supplement "D."

ANNOUNCEMENTS—The Committee on Public Worship announced that the Board of Missions would hold its anniversary in this church tonight.

The Conference sang the long meter doxology, and the benediction was pronounced by R. N. Price.

FOURTH DAY.

Saturday, October 13, 1917.

The Conference convened at 9 o'clock a. m., with Bishop Waterhouse in the chair. The devotional service was conducted by K. C. Atkins, who, after prayer, read the twelfth chapter of Romans and commented on the same.

The minutes of Friday afternoon's session were read and approved. W. H. Shuff, lay alternate from the Tazewell District, was seated in place of T. L. Shufflebarger. J. W. Carnes was granted leave of absence after this morning's session.

A COLLECTION—J. W. Perry reported that the expenses of a special committee on Boundaries, appointed by the last General Conference, and directly effecting the Holston Conference, had not been provided for. Holston's part of that expense account is \$35.00. A spontaneous collection quickly cancelled this obligation.

SAVINGS BANK—Mr. T. R. Durham, representing our Conference Teller, the Chattanooga Savings Bank, made report of the year's work. See supplement "E." On motion of G. L. Hardwick,

a standing vote of thanks was given Mr. Durham and the Bank for the satisfactory work done.

ORPHANAGE—M. J. Wysor, Manager of our Orphanage at Greenville, addressed the Conference in the interest of that worthy institution. Mrs. J. M. Carter, of our Centenary Church parsonage, at Knoxville, made an appeal on behalf of the fifth Sunday collections from the Sunday Schools of Holston for the Orphanage. On motion of J. W. Perry the Joint Board of Finance was directed to make the usual assessment for the Orphanage.

SPECIAL COMMITTEE—The committee authorized on yesterday to consider memorials to the next General Conference was announced as follows: T. R. Handy, J. C. Orr, M. P. Carico.

TRANSFERS—Question 6—Who are received by transfer from other Conferences? T. L. Bryson, a Deacon of the class of the fourth year from the Louisiana Conference; Z. B. Randall, a Deacon from the Baltimore Conference; G. M. Moreland, an Elder from the Western Virginia Conference.

Bishop Candler took the chair.

ELECTED DEACON—Under a resumption of the 12th question, Frank K. Suddath, having passed the examinations, was elected to Deacon's orders.

FULL CONNECTION—The following persons, having met all of the requirements of the Church, were called to the front pew, addressed by Bishop Candler, propounded the Disciplinary questions, and, by vote of the Conference, received into full connection in the traveling itinerancy: Edgar R. Lewis, James A. Bays, George W. Fox, Paul P. Martin, John Thirtle, Carl H. Wright, Robert L. Evans, Frank K. Suddath. The Conference stood and sang "O happy day."

ELECTION OF DELEGATES—The hour for the special order of the day having arrived, Bishop Candler read the Disciplinary requirements for delegates to be elected to the General Conference. He then appointed the following tellers: Lay—R. L. Durham, F. A. Carter; Clerical—J. A. Baylor, P. L. Cobb, J. T. Guy, C. G. Hounshell. On motion of J. A. Burrow it was decided that when the ballots are collected, the tellers retire and count the same. E. F. Kahle and W. S. Hendricks were appointed special secretaries to accompany the tellers and assist in the work. Instructions were given to vote for six clerical and six lay delegates.

THE OLD GUARD—Under the call of the 22d question the following persons passed examination of character and were referred to the Committee on Conference Relations for the superannuate's relation: L. C. Delashmit, W. H. Price, L. K. Haynes, C. M. James, W. D. Mitchell, J. M. Maiden, W. C. Carden, A. D. Stewart, J. M. Wolfe, R. S. Umberger, B. F. Nuckolls, L. M. Neel, J. W. Carnes, F. Alexander, Jacob Smith, C. T. Carroll, J. N. Hobbs, J. C. Bays, J. H. Parrott, H. C. Clemens, W. C. Hicks, W. R. Barnett, G. S. Wagner, D. Sullins, J. S. W. Neel, R. N. Price, J. W. Repass, G. D. French, F. M. Reynolds, W. I. Fogleman, G. A. Carner, W. W. Hicks, D. McCracken, J. L. Prater. Letters were read from D. Sullins, J. H. Parrott, J. C. Mauss and G. D. French.

C. A. Pangle passed examination of character and was left effective.

SUPERNUMERARY—The following persons passed examination of character, and were referred to the Committee on Conference Relations for the supernumerary relation: J. I. Cash, C. A. Beard, G. W. Jackson, G. W. Simpson, J. A. Lyons, G. A. Maiden, C. R. Brown, L. L. H. Carlock, J. W. Helvey.

J. T. Frazier passed examination of character and was left effective

FIRST BALLOT—The tellers reported the result of the first ballot for lay delegate: Votes cast, 29; necessary to a choice, 15; F. A. Carter and H. L. Trollinger having each received 23 votes, were declared elected. The lay delegates were directed to prepare their ballots, voting for four delegates. On motion the time was extended long enough to allow the tellers to count and report this ballot.

On motion of T. C. Schuler it was decided that when we adjourn it be to meet at 3 o'clock this afternoon. A spontaneous collection for J. L. Prater amounted to \$175.40.

PASSAGE OF CHARACTER—Under a resumption of the 22d question, the following persons passed examination of character, and made brief report of their work: G. C. Rector, I. N. Munsey, J. L. Mullens, H. B. Vaught, J. C. Orr, S. L. Browning, R. A. Owen, J. M. Paxton, T. R. Handy, H. S. Hutsell, S. C. Beard, C. K. Wingo, C. C. Weaver, S. D. Long, E. F. Kahle, R. T. McDowell, E. H. Cassidy.

The name of R. K. Sutherland was referred to the Committee on Memoirs.

SECOND LAY BALLOT—The tellers reported the result of the second ballot for lay delegates: Votes cast 29; necessary to a choice, 15; elected, B. F. Fritts, with 17 votes, and W. W. Hughes, with 16 votes. A motion to extend the time for writing another ballot was lost.

HOLSTON HISTORY—J. W. Perry, by request, read the report of R. N. Price, our historian, which goes to record. See supplement "F."

The Conference sang the long meter doxology, and was dismissed with the benediction by D. H. Carr.

AFTERNOON SESSION.

The Conference convened Saturday afternoon at 3 o'clock, with Bishop Candler in the chair. The Bishop led in singing "Amazing Grace," after which D. H. Carr led in prayer. The minutes of the morning session were read and approved.

PAYNE COLLEGE—A. D. Betts, of the South Carolina Conference, and president of our Payne College for colored students, was introduced, and addressed the Conference in the interest of that institution.

FIRST CLERICAL BALLOT—The tellers reported the result of the first ballot for clerical delegates. Votes cast, 205; necessary to a choice, 106; J. W. Perry, having received 120 votes, was declared elected. Ballots were prepared for five clerical delegates and two lay delegates, and the tellers retired to count the same.

E. H. Cole was granted leave of absence, he having been called away by a death in his charge.

LAY LEADERS—B. F. Fritts, Conference Lay Leader, made report which was received and ordered to record. See supplement "G."

THIRD LAY BALLOT—The tellers reported the third ballot for lay delegates. Votes cast, 27; necessary to a choice, 14; elected, E. S. Finney, with 17 votes, and G. L. Hardwick, with 14 votes.

On motion it was decided that four reserve clerical delegates and four reserve lay delegates be elected. The ballot for lay reserves was then collected, and the tellers retired to count the same.



E. W. Fisher

R. N. Havens

R. W. Watts

Dr. Crowe

J. W. Morris

Dr. Heaton

R. H. Ballard

J. H. Lotspesch



PASSAGE OF CHARACTER—The following persons passed examination of character, and made brief report of their work:

R. E. Early, W. N. Wagner, J. N. Smith, S. K. Byrd, T. R. Wolfe, C. L. Vaughan, E. N. Woodward, French Wampler, A. B. Moore, H. E. Kelso, W. H. Troy, W. R. Carbaugh, W. H. Walker, C. W. Dean, T. S. Hamilton, W. M. Morrell, J. R. Brown, B. N. Waterhouse, S. W. Bourne, W. S. Lyons, C. E. Painter, J. B. Simpson, G. K. Patty, C. N. Kennedy, L. W. Pierce, T. E. Brooks, J. F. Benton, J. W. Moore, N. M. Watson, R. K. Triplett, S. S. Catron, C. R. Jones, W. H. Briggs, C. W. Kelley, W. R. Snider, J. H. Barnett, C. T. Gray, W. T. Evans, G. O. Ganoway, W. D. Farmer, J. M. Walker, J. A. Henderson, W. L. Patton, S. A. Neblett, C. G. Hounshell, J. A. Early, S. S. Boyer, W. S. Neighbors, J. Y. Bowman, S. A. McGhee, C. L. Stradley, W. S. Hendricks, L. M. Cartright, R. M. Walker, J. Nelson Jones, T. C. Schuler, E. M. Ritchey, J. H. Wagner, R. A. Kelly, B. Thompson, J. E. Lowry, Eugene Blake, G. W. Summers, J. S. Henley, W. E. Browning, T. J. Houts, J. C. Logan, J. B. Ely, A. B. Hunter, J. M. Crowe, N. F. Walker, K. G. Munsey, T. J. Eskridge, W. E. Bailey, J. A. Ellison, M. J. Wysor, G. T. Miles, W. B. Belchee, W. C. Crockett, J. T. Guy, H. B. Brown, A. M. Qualls, M. Quessenberry, E. W. Mort, W. M. Ellis, S. D. Lambert, R. M. Standefer, J. F. Jones, Thos. Priddy, S. H. Hall, A. S. Thorn, E. L. Addington.

LAY RESERVES—The tellers reported the result of the ballot for lay reserve delegates. Votes cast, 25; necessary to a choice, 13; elected, R. L. Durham, with 16 votes; G. B. Lowery, with 13 votes, and G. A. Lambert, with 13 votes. Ballots were prepared for one reserve, and the tellers retired to count the same.

The ballot for last reserve resulted in no election. Votes were again prepared: result, no election. The seventh ballot likewise resulted in no election. The eighth ballot resulted in no election. The ninth ballot resulted in the election of C. Q. Counts, who received the necessary 12 votes.

LOCATED—W. L. Patton was granted a location at his own written request.

SECOND CLERICAL BALLOT—The tellers reported the second clerical ballot, which resulted in no election. On motion of T. C. Schuler it was decided that the third ballot for clerical delegates be collected by the tellers, counted and kept secret until Monday morning's session.

ANNOUNCEMENTS—The Committee on Public Worship made the following announcements: Church Extension anniversary in this church at 7:30 p. m.; Memorial session at 3:30 p. m., Sunday; ordination of Deacons, after the morning sermon in this church; ordination of Elders after the evening sermon in this church.

The Conference sang the long meter doxology, and was dismissed with the benediction by J. L. Prater.

FIFTH DAY—MEMORIAL SESSION.

Sunday, October 14, 1917.

The Conference convened in memorial session at 3:30 o'clock p. m., with E. F. Kahle in the chair by appointment of Bishop Waterhouse. Hymn 464—"Jesus Lover of My Soul"—was sung. D. S. Hearon led in prayer. E. F. Kahle read from the twenty-first chapter of Revelations. The Conference trio, J. C. Orr, A. B. Hunter and Eugene Blake, sang "Just a Little While." E. F. Kahle made appropriate remarks concerning the sacred nature of this memorial service.

I. P. Martin read a memoir of Roby K. Sutherland.

J. A. H. Shuler read a memoir of John R. Walker.

J. A. Bilderback read a memoir of Ayres Kincaid, written by J. W. Moore.

J. A. Burrow read a memoir of Edmund A. Tilly, a missionary to Brazil, and a former member of this Conference.

The trio sang "Love, Love Mighty and Wonderful."

M. P. Carico read a memoir of Mrs. S. K. Byrd.

After remarks by E. F. Kahle, B. F. Nuckolls, T. C. Schuler and J. W. Rader, the trio sang "Will There Be Any Stars in My Crown?"

A memoir of Glenn C. Emmett will be prepared and furnished.

The Conference then adjourned with the benediction by E. F. Kahle.

SIXTH DAY.

Monday, October, 15, 1917.

The Conference convened at 9 o'clock a. m., with I. P. Martin in the chair, by appointment of Bishop Waterhouse. The devotional service was conducted by Frank Jackson. The minutes of Saturday afternoon's session, and of Sunday afternoon's memorial session were read and approved. Bishop Waterhouse took the chair.

TRANSFER—Question 6—Who are received by transfer from other Conferences? W. B. Mitchell, an Elder from the Kentucky Conference.

THIRD CLERICAL BALLOT—The tellers reported the third ballot for clerical delegate. Votes cast, 174; necessary to a choice, 88;

elected, E. E. Wiley, with 117 votes. Ballots were prepared for four clerical delegates, and the tellers retired to count the same.

J. A. Bilderback was granted leave of absence on account of his wife's sickness.

CHARACTER PASSED—Under question 22 the following persons passed examination of character, and made brief report of their work:

S. V. Morell, W. C. Thompson, J. W. Stewart, J. D. Dame, C. E. Steele, J. W. Browning, E. H. Cole, S. A. McCanless, J. R. King, L. D. Yost, F. Jackson, J. A. H. Shuler, J. V. Hall, J. T. Frazier, G. L. Lambert, S. B. Vaught, G. T. Jordan, Walter Hodge, C. H. Varner, W. M. Patty, T. D. Strader, S. T. M. McPherson, J. A. Burrow, J. S. French, J. L. Scott, K. C. Atkins, D. S. Hearon, R. C. Camper, B. W. Lee, W. L. Dykes, J. A. L. Perkins, R. G. Reynolds, L. S. Reynolds, C. G. McKay, L. J. Williams, J. H. Watkins, K. W. Cox.

EDUCATION—J. P. McConnell, principal of the Virginia State Normal at East Radford, was introduced and addressed the Conference in the interest of co-operation between Church and State schools. Bishop Waterhouse exhorted on this subject.

S. D. Long, president of Martha Washington College, and C. C. Weaver, president of Emory and Henry College, made remarks touching these institutions.

FOURTH BALLOT—The tellers reported the fourth ballot. Votes cast, 150; necessary to a choice, 76; elected, J. A. Burrow, with 81 votes, and J. T. Guy, with 78 votes. Ballots were prepared for two clerical delegates, and the tellers retired to count the same.

CHAPLAIN IN NAVY—A letter of high commendation of the work of John B. Frazier, a chaplain in the United States Navy, and a member of this Conference, was read from his commanding officer in the Naval Training Station at Portsmouth, Va.

ORPHANAGE—On motion of E. A. Shugart, J. A. Burrow, J. A. Baylor and F. A. Carter were elected as directors of our Orphanage at Greeneville.

HISTORIAN—On motion of J. W. Perry, the Joint Board of Finance was instructed to levy the usual assessment for our historian, Dr. R. N. Price.

FIFTH BALLOT—The tellers reported the fifth ballot for clerical delegates. Votes cast, 145; necessary to a choice, 73; elected, W. M. Morrell, with 105 votes, and C. C. Weaver, with 83 votes. Ballots

were prepared for four clerical reserves, and the tellers retired to count the same.

EDUCATION—J. E. Lowry, president of Hiwassee College, addressed the Conference in the interest of that institution.

J. A. Bray, General Secretary of Education of the Colored Methodist Episcopal Church, was introduced and spoke in the interest of the education of the colored people in the South. A collection was taken, which amounted to \$375.35.

SIXTH BALLOT—The tellers reported the ballot for reserve clerical delegates. Votes cast, 139; necessary to a choice, 70; elected, J. S. French, with 83 votes. Ballots were prepared for three reserves, and the tellers retired to count the same.

AFTERNOON SESSION—On motion of W. M. Morrell it was decided that when we adjourn it be to meet at 3 o'clock this afternoon.

R. A. Kelly took the chair, by request of Bishop Waterhouse.

FOOD CONSERVATION—E. B. Crooks, professor of philosophy and education in Randolph Macon College, was introduced, and addressed the Conference in the interest of food conservation in this hour of world-wide crisis.

The time was extended to hear report of the tellers. The second ballot for reserves resulted in no election.

MONDAY—AFTERNOON SESSION.

The Conference convened at 3 o'clock p. m., with R. A. Kelly in the chair, by appointment of Bishop Waterhouse. The devotional service was conducted by A. B. Hunter. The minutes of the morning session were read and approved.

FOOD—J. H. Montgomery, executive secretary of the Co-operative Educational Association, and field representative of the United States Food Administration, addressed the Conference in the interest of food conservation.

A communication from Dr. E. B. Chapel, General Sunday School Editor, concerning the part our Sunday Schools were to take in

food conservation was read and referred to the Sunday School Board.

DR. T. W. JORDAN—Frank Jackson reported that Dr. T. W. Jordan, at one time president of Emory and Henry College, is now lying critically ill at his home in Imboden, Va. On motion of Bro. Jackson, T. S. Hamilton was asked to send Dr. Jordan a telegram of sympathy from this body.

BALLOT—The tellers reported no election as the result of the last vote for clerical reserve delegates. Ballots were taken for the three reserves to be elected, and the tellers retired to count the same.

FOOD CONSERVATION—On motion of J. H. Montgomery, this Conference pledged support to the food administrations of West Virginia, Virginia and Tennessee.

LAY LEADER—F. A. Carter reported that the Lay delegates to this body had recommended the re-election of B. F. Fritts, of Chattanooga, as Conference Lay Leader. This recommendation was adopted.

REPORTS—The Board of Missions made report No. 1, which was discussed by C. G. Hounshell, and was received. See supplement "H." The Treasurer of the Board of Missions made report, which was received.

BALLOT—The tellers reported the ballot for reserves as follows: Votes cast, 116; necessary to a choice, 59; elected, M. P. Carico, with 69 votes, and J. A. Baylor, with 67 votes. Ballots were prepared for the one reserve needed, and the tellers retired to count the same.

NIGHT SESSION—On motion of Thomas Priddy it was decided that when we adjourn it be to meet at 7:30 o'clock tonight.

SPECIAL ORDER—On motion of T. R. Handy, the selection of the place for our next annual session was made the order of the day for 8 o'clock tonight.

REPORT—The Committee on District Conference Records made report, which was adopted. See supplement "I."

SUIT IN CHANCERY—The special committee appointed to investigate the suit of the Pruden Estate against the Holston Conference made report, which was discussed briefly by T. C. Schuler, G. A. Maiden, E. C. Reeves, T. J. Eskridge, and adopted. See supplement "J."

CONFERENCE CHARTER—The special committee appointed to investigate the matter of incorporating our Conference made report, which was amended and adopted as follows:

Your committee appointed to advise concerning a charter for the Conference and to nominate trustees, begs leave to report as follows:

1. We recommend that a charter be taken out in the State of Tennessee incorporated under the style and title of "The Holston Annual Conference of the Methodist Episcopal Church, South."

2. We nominate W. G. M. Thomas, Judge S. C. Williams, Leon Jourolmon, J. A. Burrow and N. M. Watson as incorporators and hereby empower them, as our representatives, to make application for the charter and take upon themselves all the duties and responsibilities which will be imposed under it.

3. We hereby instruct the aforesaid gentlemen to petition the Legislature of the State of North Carolina to dissolve the charter now held by the aforementioned Conference in that State.

E. C. REEVES
J. S. FRENCH.
F. A. CARTER.
G. L. HARDWICK.

On motion F. A. Carter, G. L. Hardwick and J. S. French were added to the incorporators.

BALLOT—The tellers reported no election in the ballot for last clerical reserve delegate. Votes for the one needed reserve were collected, and the tellers retired to count the same.

REPORT—The Board of Church Extension and the treasurer of that Board, made reports, which were adopted. See supplement "K."

MIDLAND METHODIST—The Commission on our Conference organ, the *Midland Methodist*, made report, which was adopted, as follows:

It has been the desire and hope of the Commission to effect an arrangement whereby the Editor could give his entire time to the *Midland*. But we are under the necessity of asking that for another year the work of editor be combined with that of preacher in charge. Bro. Patton, the owner of the *Midland*, does not feel justified, under present conditions, to undertake the entire support of the Editor, but he does agree to relieve the Conference of the \$1,000 assessment and pay that amount himself; he also promises us that if expected developments materialize so that the patronage and income of the paper will justify he will assume the entire support of an Editor after this year.

E. E. WILEY.
N. M. WATSON.

REPORTS—The Committee on Books and Periodicals made report, which was adopted. See supplement "L."

BALLOT—The tellers reported the result of the last ballot for clerical reserve delegate. Votes cast, 102; necessary to a choice, 52; elected, P. L. Cobb, with 76.

REPORTS—The Committee on Sabbath Observance made report, which was adopted. See supplement “M.”

The Epworth League Board made report, which was adopted. See supplement “N.”

The American Bible Society Board made report, which was adopted. See supplement “O.”

The Conference adjourned with the benediction by J. M. Crowe.

NIGHT SESSION.

The Conference convened at 7:30 o'clock p. m., with R. A. Kelly in the chair. After singing, R. T. McDowell led in prayer. A quartet consisting of H. A. Carlton, G. K. Patty, W. P. Eastwood and C. G. Eastwood sang, “God Will Take Care of You.” The minutes of the afternoon session were read and approved.

C. G. Hounshell took a plate collection supplementary to the one of the afternoon for our colored work, making the total \$405.66.

REPORT—The Board of Missions made report No. 2, which was adopted. See supplement “H.”

RESOLUTION—The following resolution was adopted:

Whereas, There is no definite policy for fixing the Presiding Elder's salaries, and

Whereas, There is dissatisfaction in many of the pastoral charges with the present per centage plan adopted in some of the districts:

Resolved, That we as a Conference recommend to the various Boards of District Stewards that in their meetings the salary of the Presiding Elder be fixed at a definite amount, and then distributed on the basis of the pastor's salaries of the several charges.

(Signed)

CHAS. C. WEAVER.
C. K. WINGO.
E. H. CASSIDY.
D. H. CARR.
C. R. BROWN.
J. M. WYSOR.
THOS. PRIDDY.
G. C. RECTOR.
C. E. STEELE.
C. E. PAINTER.
M. QUESENBERY.
L. D. YOST.
S. B. VAUGHT.
J. A. H. SHULER.
H. S. JOHNSTON.

W. M. MORRELL.
R. N. HAVENS.
J. F. BENTON.
T. C. SCHULER.
K. C. ATKINS.
D. T. MILES.
P. D. BRATTON, Del.
S. H. HALL.
C. N. KENNEDY.
J. W. BROWNING.
J. W. REPASS.
L. M. CARTRIGHT.
E. H. COLE.
W. W. HICKS.

NEXT CONFERENCE—The hour for the order of the day having arrived, the question of the place for our next annual session was

taken up. Thomas Priddy nominated Princeton, W. Va. J. M. Crowe nominated Johnson City. The latter place was selected. On motion of Thomas Priddy the vote for Johnson City, Tenn., was made unanimous.

THANKS—The following resolution was adopted by a rising vote:

Resolved, That we give expression to a deep sense of gratitude because of the happy and cordial way in which we have been entertained during this Conference.

FRANK JACKSON.

L. W. PIERCE.

S. T. M. MCPHERSON.

REPORT—The Board of Missions made report No. 3, on Evangelism, which was discussed by J. M. Crowe, Frank Jackson and Thos. Priddy. J. M. Crowe was called to lead in prayer. The report was then adopted. See supplement "H."

REPORTS—The Joint Board of Finance and the treasurer of the same, made reports, which were adopted. See supplement "P."

The Board of Education made report No. 2, which was adopted. Report No. 3 was read and adopted. Report No. 4 was read and adopted. Report No. 5 was read and adopted. The treasurer of this Board made report, which was adopted. For all of these reports see supplement "A."

The Sunday School Board made report which was adopted. On motion of F. Jackson the secretary was given permission to abbreviate the report. J. C. Orr discussed, by permission, the program of the Sunday School Board for the ensuing year. On motion of J. A. Burrow the Sunday School Board was asked to make its own abbreviation of this report. On motion of T. C. Schuler the Sunday School Board was asked to print the report in full in pamphlet form. See supplement "Q."

The Board of Missions made report No. 3, which was received, and goes to record. See supplement "H."

EMORY UNIVERSITY—A special committee appointed at our last annual session made report, which was adopted as follows:

Your committee of managers of the campaign for Emory University, having reviewed the labors of Rev. S. B. Vaught, Commissioner, commend his diligence and zeal, and congratulate the University on the result of the year's work. We ask the Conference in this connection to hear Bro. Vaught's report, and request of the Bishop his reappointment as Commissioner for the ensuing year.

(Signed)

THE COMMITTEE.

The Holston Commissioner of Emory University made report, which was discussed by S. B. Vaught and then received.

CONFERENCE RELATIONS—The Committee on Conference Relations made the following recommendations, which were adopted:

SUPERNUMERARY—J. I. Cash, G. W. Simpson, J. A. Lyons, G. A. Maiden, C. R. Brown, L. L. H. Carlock, J. W. Helvey.

SUPERANNUATES—L. C. Delashmit, W. H. Price, L. K. Haynes, C. M. James, W. D. Mitchell, J. M. Maiden, W. C. Carden, A. D. Stewart, J. M. Wolfe, R. S. Umberger, B. F. Nuckolls, L. M. Neel, J. W. Carnes, F. Alexander, Jacob Smith, C. T. Carroll, J. N. Hobbs, J. C. Bays, J. H. Parrott, H. C. Clemens, W. C. Hicks, W. R. Barnett, G. S. Wagner, D. Sullins, J. S. W. Neel, R. N. Price, J. W. Repass, G. D. French, F. M. Reynolds, W. I. Fogleman, G. A. Carner, J. A. Bilderback, J. W. Smith, H. S. Hamilton, D. H. Carr, J. C. Maness, J. M. Romans, W. W. Hicks, J. L. Prater, D. McCracken.

STATISTICAL QUESTIONS—The statistical minute questions were called and answered. See Minute Questions.

CLOSING SCENES—J. W. Perry took the chair by appointment of Bishop Waterhouse. The Conference sang "Amazing Grace," after which J. T. Frazier led in prayer. The minutes of this session were read and approved.

APPOINTMENTS—Question 53—Where are the preachers stationed this year? Dr. Perry then read the appointments, Bishop Waterhouse being unable to attend this session. The Conference then adjourned *sine die*.

B. G. Waterhouse,
President

James A. Burrow,
Secretary.

MINUTE QUESTIONS.

1. Who are admitted on trial?

Orville Bruce Johnson, Ernest Cornelius Weidenhouse, Roy Rex Brooks, Samuel Vance Gibson, Charles Glenn Eastwood.

Remaining in class of the first year—John T. Booth, Poindexter Patrick Tabor, Wiley Bruce Peck.

2. Who remain on trial?

Grover Fielden Thomas, Floyd Bunyan Shelton, Clyde Enoch Lundy, Harrill Stras Dyer, Joshua Jones Clark, Elbert Dayton Worley, William Henry Harrison, James Harvey Witt, Henry Austin Carlton, Elmer W. Dean, Ellis C. Jesse, Emanuel H. Yankee, Walter P. Eastwood.

Remaining in class of second year—No one.

3. Who are discontinued?

Roy E. Morrison, Joseph P. Little.

4. Who are admitted into full connection?

Edgar Robert Lewis, James Alexander Bays, George Wiley Fox, Paul Patton Martin, John Thirtle, Carl Herbert Wright, Robert Lee Evans, Frank Kenner Suddath.

Remaining in class of third year—Lee Mitchell Burriss, Bradley Talmage Sells, Charles G. McKay, Enoch L. McConnell.

5. Who are readmitted?

George W. Presley.

6. Who are received by transfer from other Conferences?

T. L. Bryson, from the Louisiana Conference, being a deacon in class of fourth year; Z. B. Randall, a deacon from the Baltimore Conference; G. M. Moreland, from the Western Virginia Conference; W. B. Mitchell, an elder from the Kentucky Conference.

7. Who are received from other Churches as local preachers?

Z. A. Wall, from the Baptist Church.

8. Who are received from other Churches as traveling preachers?

Joseph Henby and John C. Patty from the Methodist Episcopal Church, and Alexander S. Ulm, from the Baptist Church.

9. Who are the deacons of one year?

James M. Wysor, Lorenzo D. Mayberry, Robert Edward Greer, Samuel Emmett Jones, Ernest Roy Roach, Sumpter H. Austin,

John G. Helvey, Marion Augustus Stevenson, Onnie C. Wright, Frank R. Snavelly, Robert Lee Evans, T. L. Bryson.

Remaining in class of the fourth year—Allen J. Thomas, Bascom Waters.

10. What traveling preachers are elected deacons?

Edgar R. Lewis, George E. Erwin, James A. Bays, George W. Fox, Paul P. Martin, John Thirtle, Carl H. Wright, Robert Lee Evans, Frank K. Suddath.

11. What traveling preachers are ordained deacons?

Edgar Robert Lewis, James Alexander Bays, George Wiley Fox, Paul Patton Martin, John Thirtle, Carl Herbert Wright, Robert Lee Evans, Frank Kenner Suddath.

12. What local preachers are elected deacons?

Robert Oscar Eller, Walter Price Eastwood, Charles Glenn Eastwood.

13. What local preachers are ordained deacons?

Robert Oscar Eller, Walter Price Eastwood, Charles Glenn Eastwood.

14. What traveling preachers are elected elders?

Elbert W. Fisher, Robert N. Havens, Jesse W. Morris, Richard W. Watts, Robert H. Ballard, James Harle Lotspeich, James Henry Montgomery.

15. What traveling preachers are ordained elders?

Elbert Wiley Fisher, Richard Wingfield Watts, Jesse William Morris, Robert Hughes Ballard, Richard Neel Havens, James Henry Montgomery, James Harle Lotspeich.

16. What local preachers are elected elders?

George B. Halstead.

17. What local preachers are ordained elders?

George B. Halstead.

18. Who are located this year?

W. L. Patton, at his own request.

19. Who are supernumerary?

G. W. Simpson, J. A. Lyons, G. A. Maiden, C. R. Brown, L. L. H. Carlock, J. W. Helvey, J. I. Cash.

20. Who are superannuated?

L. C. Delashmit, W. H. Price, L. K. Haynes, C. M. James, W. D. Mitchell, J. M. Maiden, W. C. Carden, A. D. Stewart, J. M. Wolfe,

R. S. Umberger, B. F. Nuckolls, L. M. Neel, J. W. Carnes, F. Alexander, Jacob Smith, C. T. Carroll, J. N. Hobbs, J. C. Bays, J. H. Parrott, H. C. Clemens, W. C. Hicks, W. R. Barnett, G. S. Wagner, D. Sullins, J. S. W. Neel, R. N. Price, J. W. Repass, G. D. French, F. M. Reynolds, W. I. Fogleman, G. A. Carner, J. A. Bilderback, J. W. Smith, H. S. Hamilton, D. H. Carr, J. C. Maness, J. M. Romans, W. W. Hicks, J. L. Prater, D. McCracken.

21. What preachers have died during the past year?

John R. Walker, Roby K. Sutherland, Ayres Kincaid, Glenn C. Emmett, the latter being on trial in the class of the first year.

22. Are all the preachers blameless in their life and official administration?

Their names were called in open Conference one by one and their characters were passed.

23. What is the number of local preachers and members in the several circuits, stations, and missions of the Conference?

Local preachers, 212; members, 81,294; total, 81,506.

26. How many infants have been baptized during the year?
1,030.

27. How many adults have been baptized during the year?
2,845.

28. What is the number of Epworth Leagues?
142.

29. What is the number of Epworth League members?
4,902.

30. What is the number of Sunday Schools?
828.

31. What is the number of Sunday school officers and teachers?
6,392.

32. What is the number of Sunday School scholars enrolled during the Conference year?

89,365.

33. What amount was assessed by the last Conference for the superannuated preachers, and the widows and orphans of preachers?
\$15,326.00.

34. What has been collected on the foregoing account, and how has it been applied?

Paid on same, \$13,921.00. For distribution see report of Joint Board.

35. What has been contributed for Missions?

Foreign, \$16,006.00; special, \$6,412.00; total, \$22,418. Home and Conference, \$20,350.00; special, \$1,172.00; total, \$21,522.00.

36. What has been contributed for Church Extension?

\$9,197.00.

37. What has been contributed for education?

\$9,464.00.

38. What has been contributed for the American Bible Society?

\$925.00.

39. What has been contributed for the support of presiding elders and preachers in charge?

Presiding elders, \$27,702.00; preachers in charge, \$179,176.00.

40. What has been contributed for the support of Bishops?

\$2,757.

41. What is the number of societies, and of houses of worship owned by them?

Number of societies, 906; number of houses of worship, 775.

42. What is the value of houses of worship, and what is the amount of indebtedness thereon?

Value, \$2,504,595.00; indebtedness, \$91,933.00.

43. What is the number of pastoral charges, and of parsonages owned by them?

Pastoral charges, 233; number of parsonages, 177.

44. What is the value of parsonages, and what is the amount of indebtedness thereon?

Value, \$507,740.00; indebtedness, \$22,923.00.

45. What is the number of districts, and of district parsonages?

Number of districts, 10; number of district parsonages, 10.

46. What is the value of district parsonages, and what is the amount of indebtedness thereon?

Value, \$50,000.00; indebtedness, nothing.

47. What number of churches have been damaged or destroyed during the year by fire or storm, and what was the amount of damage?

Number of churches damaged, 3; amount of damage, \$2,753.00.

48. What are the insurance statistics?

Insurance carried, \$782,487.00; losses sustained, \$2,575.00; premiums paid, \$4,641.00; collections on losses, \$178.00.

49. What are the educational statistics?

Teachers, 45; scholars, 609; value of property, \$515,829.00; endowment, \$102,075.00; indebtedness, \$31,200.00.

50. How many copies of the General organ and of the Conference organ are taken?

General organ, 837; Conference organ, 4,378.

51. Who is elected Conference Lay Leader, and what is the report from the Committee on Lay Activities?

B. F. Fritts, Chattanooga, Tenn. See supplement.

52. Where shall the next session of the Conference be held.
Johnson City, Tenn.

53. Where are the preachers stationed this year?

APPOINTMENTS.

NOTE—The parentheses classify the undergraduates. For instance "cl. 1, e" means "class 1, elder." The figure at end of line means number of years on charge. "S" means supply.

ABINGDON DISTRICT*—I. P. Martin, P. E.-----		2
1 Abingdon* -----	G. C. Rector -----	3
	G. A. Maiden, Sup'n'y.	
2 Abingdon Circuit* -----	I. N. Munsey -----	2
3 Bristol—Anderson Street -----	J. A. H. Shuler -----	1
4 Bristol—Mary Street* -----	H. B. Vaught -----	2
5 Bristol—State Street* -----	J. C. Orr -----	2
	L. L. H. Carlock, Sup'n'y.	
6 Bristol South Bristol -----	R. T. McDowell -----	1
7 Bristol—Virginia Avenue -----	Lee Mitchell Burris (cl. 3) -----	4
8 Bristol Circuit* -----	D. M. Graybeal -----	s
9 Blountville* -----	S. L. Browning -----	2
10 Bluff City -----	E. W. Mort -----	1
11 Benham* -----	O. B. Johnson -----	s
12 Ceres * -----	H. S. Johnston -----	1
13 Damascus* -----	J. E. Spring -----	1
14 Emory -----	C. C. Weaver -----	1
15 Glade Spring* -----	T. R. Handy -----	1
16 Keywood -----	S. T. M. McPherson -----	1
	J. A. Lyons, Sup'n'y.	
17 Mountain City* -----	H. S. Hutsell -----	3
18 Rich Valley* -----	S. C. Beard -----	2
19 Saltville* -----	C. K. Wingo -----	4
Student Emory University -----	Harrill Stras Dyer (cl. 2) -----	
Pres. E. and H. College -----	C. C. Weaver -----	
Pres. M. W. College -----	S. D. Long -----	
Conf. Com. of Ed. -----	E. H. Cassidy -----	
Sec. Children's Home Soc. -----	E. F. Kahle -----	
Prof. in E. and H. Col. -----	W. B. Mitchell -----	
Dist. Educational Secretary -----	J. C. Orr -----	
Principal Bethel High School -----	Frank K. Suddath (cl. 3) -----	

*Has a parsonage.

BIG STONE GAP DISTRICT*—M. P. Carico, P. E.----- 2

1	Appalachia	R. E. Early	2
2	Big Stone Gap*	C. W. Dean	1
3	Big Stone Gap Ct.	Samuel E. Jones (cl. 4)	1
4	Clinchport*	J. A. L. Perkins	1
5	Coeburn*	C. L. Vaughan	1
6	Cumberland Gap*	S. K. Byrd	3
7	Fort Blackmore*	W. N. Baker	s
8	Gate City*	T. R. Wolfe	2
9	Imboden	A. S. Ulm (cl. 1, e)	1
10	Jonesville*	C. E. Painter	1
11	Kingsport	French Wampler	2
12	Kingsport Ct.*	W. T. Evans	1
13	Nickelsville*	Frank R. Snavelly (cl. 4)	2
14	Norton*	Zenas B. Randall (cl. d)	1
15	Norton Circuit	W. R. Miller	s
16	Pennington Gap*	R. A. Owen	1
17	Powell's Valley*	W. R. Carbaugh	2
		E. N. Woodward, Jr. P.	1
18	Stickleyville*	W. H. Walker	3
19	Stonega	Bradley Talmage Sells (cl. 3)	1
20	Tom's Creek	R. H. Ballard	4
21	Wise*	K. W. Cox	1
	Dist. Educational Secretary	C. L. Vaughan	1

BLUEFIELD DISTRICT*—E. A. Shugart, P. E.----- 1

1	Bluefield—Bland Street*	T. S. Hamilton	2
2	Bluefield—Grace Church*	W. M. Morrell	2
3	Bramwell*	J. R. Brown	3
4	Big Sandy and Premier	W. A. McCormick	s
5	Berwind	W. L. Vernon	s
6	Coalwood	E. W. Fisher	4
7	Davy and Twin Branch*	B. N. Waterhouse	2
8	Eckman*	S. W. Bourne	4
9	Gary*	J. F. Benton	3
10	Glen Alum and War Eagle	Floyd Bunyan Shelton (cl. 2)	1
11	Jeager and Premier	Grover Fielden Thomas (cl. 2)	2
12	Jenkin Jones and Pageton	L. D. Yost	1
13	Kimball*	Robert E. Greer (cl. 4)	1
14	Keystone*	J. B. Simpson	3
15	Leckie	J. D. Wright	s
16	Maybeury and Cooper*	W. A. Gosc	s
17	McDowell and Crumpler*	G. K. Patty	3
18	Matoaka*	B. C. Wise	s
19	Mora	James M. Wysor (cl. 4)	4
20	North Fork and Crozier	R. N. Havens	2
21	Rock Circuit	A. B. Moore	1
22	War	Ellis C. Jesse (cl. 2)	1
23	Welch*	L. W. Pierce	3
	Dist. Educational Secretary	J. R. Brown	

CHATTANOOGA DISTRICT*—J. B. Ward, P. E.----- 2

1	Etna*	Joseph Henby	1
2	Centenary*	E. E. Wiley	1
		Barney Thompson, Jr. P.	
3	East Lake and McFerrin	Roy Rex Brooks (cl. 1)	1
4	Highland Park*	N. M. Watson	3

*Has a parsonage.

5	King Memorial*	Henry Austin Carlton	(cl. 2)	1
6	North Chattanooga*	S. S. Catron		3
7	Ridgedale	Walter Price Eastwood	(cl. 2)	1
8	Rossville*	C. R. Jones		4
9	St. Elmo*	J. L. Mullens		1
10	Trinity*	C. W. Kelley		2
11	Whiteside Street*	R. K. Triplett		1
12	Wisdom Memorial	Ernest Roy Roach	(cl. 4)	2
13	Dayton*	J. F. Barnett		4
14	Dunlap*	C. T. Gray		2
15	Evensville*	J. N. Smith		1
16	Hixson*	C. A. Pangle		1
17	Jasper and Whitwell*	T. L. Bryson	(cl. 4)	1
18	Lookout	A. H. Mathes		s
19	Melvin*	P. H. Horner		s
20	Pikeville	J. M. Walker		2
21	Rising Fawn and Trenton	J. A. Henderson		2
22	Signal Mountain	To be supplied.		
23	South Pittsburg	Charles Glenn Eastwood	(cl. 1, d)	1
24	Sequatchie*	Edgar Robert Lewis	(cl. 3)	3
25	Spring City*	Onnie C. Wright	(cl. 4)	1
		J. I. Cash, Sup'n'y.		
	Missionary to Cuba	S. A. Neblett		
	Ed. Sec. Bd. Missions	C. G. Hounshell		
	Student Hiwassee College	John Talley Booth	(cl. 1)	
	Conf. Sec. Education	N. M. Watson		
	Dist. Sec. Education	E. E. Wiley		

CLEVELAND DISTRICT*—W. S. Neighbors, P. E.----- 1

1	Athens*	W. H. Briggs		1
		C. A. Beard, Jr. P.		1
2	Athens Circuit	George E. Erwin	(cl. 2)	3
3	Benton*	J. E. Fogleman		s
4	Cleveland*	L. M. Cartright		1
5	S. Cleveland*	Wiley Bruce Peck	(cl. 1)	2
6	Charleston*	G. W. Summers		1
7	Concord	J. Y. Bowman		2
8	Ducktown*	Allen J. Thomas	(cl. 4)	1
9	Decatur*	C. L. Stradley		2
10	Etowah*	W. S. Hendricks		4
11	Lenoir City	G. M. Moreland		4
		G. W. Jackson, Jr. P.		1
12	Louisville*	R. M. Walker		2
13	Little River	J. E. McCampbell		s
14	Madisonville*	J. Nelson Jones		2
15	Maryville*	T. C. Schuler		3
16	Mt. Vernon*	W. J. Cannon		s
17	New Hope*	W. L. Tate		s
18	Ooltewah*	E. M. Ritchie		2
19	Philadelphia*	W. D. Farmer		1
20	Riceville*	H. E. Bradshaw		1
21	Sweetwater*	Frank Jackson		1
	Pres. Hiwassee College	J. E. Lowry		
	S. S. Field Secretray	S. S. Boyer		
	Dist. Sec. Education	Frank Jackson		
	Conf. Sec. Ch. Exten.	T. C. Schuler		
	Pres. Weaver College	Eugene Blake		

*Has a parsonage.

KNOXVILLE DISTRICT*—P. L. Cobb, P. E.----- 3

1	Andersonville*	C. L. Thomas	s	
2	Broad Street*	R. A. Kelly		1
3	Centenary*	J. M. Carter		2
4	Church Street and Missions*	J. S. French		2
	{ Clyde Ave.	G. F. Carr	s	
	{ Marble Hill	W. A. Roberts	s	
	{ West Lonsdale	O. H. Logan	s	
	{ Brookside	O. E. Householder	s	
5	Clinton*	L. J. Williams		3
6	Coal Creek*	Robert Lee Evans	(cl. 4)	2
7	Corryton	W. L. Dykes		1
8	East Park*	J. A. Burrow		2
9	Emerald Avenue	K. C. Atkins		2
10	Epworth*	B. W. Lee		2
11	Fountain City*	Emanuel H. Yankee	(cl. 2, e)	2
12	Harriman	D. S. Hearon		2
13	Harriman Ct.*	S. A. McCanless		1
14	Jacksboro*	Charles G. McKay	(cl. 3, e)	3
15	Knoxville Ct.*	James Harvey Witt	(cl. 2)	1
16	LaFollette*	J. H. Wagner		1
17	Lincoln Park	L. S. Reynolds		2
18	Luttrell	Arch Buchanan	s	
19	Macedonia*	J. H. Watkins		2
20	Mascot	W. T. Roby	s	
21	Robertsville	Austin White	s	
22	Rockwood*	R. C. Camper		3
23	Sevierville*	R. G. Reynolds		3
24	Strawberry Plains*	D. F. Wyrick		4
25	Tazewell	W. M. Patty		1
26	Tazewell Ct.	C. R. Cline	s	
27	Virginia Ave.	W. R. Snider		1
28	Washington Pike	C. H. Williams	s	
	Conf. Evangelist	Joshua Jones Clark	(cl. 2)	
	Conf. Evangelist	Bascom Waters	(cl. 4)	
	Conf. Sec. Evangelism	R. A. Kelly		
	Editor Midland Methodist	J. A. Burrow		
	Conf. Miss. Sec.	J. M. Carter		
	Architectural Sec. Bd. Ch. Ex.	J. A. Baylor		
	Dist. Sec. Education	J. S. French		

MORRISTOWN DISTRICT*—J. W. Perry, P. E.----- 4

1	Afton*	J. S. Henley		2
2	Bull's Gap*	Elmer W. Dean	(cl. 2)	1
3	Eidson	N. M. Moneyhun	s	
4	Elizabethton*	E. H. Cole		1
5	Embsreeville	Clyde Enoch Lundy	(cl. 2)	
6	Erwin*	T. J. Houts		3
7	Fall Branch*	S. A. McGhee		1
8	French Broad	W. E. Browning		1
9	Greeneville*	J. B. Ely		2
10	Hawkins*	Sumpter H. Austin	(cl. 4)	
11	Jefferson City*	A. B. Hunter		2
12	Johnson City Sta.*	J. M. Crowe		4
13	Johnson City Ct.	N. F. Walker		3
14	Jonesboro*	Paul Patton Martin	(cl. 3)	2

*Has a parsonage.

15 Limestone*	K. G. Munsey	2
	G. W. Simpson, Sup'n'y.	
16 Morristown Sta.*	T. J. Eskridge	2
17 Morristown Ct.*	J. C. Logan	1
18 Mosheim*	George Wiley Fox (cl. 3)	2
19 Newport*	J. A. Ellison	3
20 Parrottsville*	Wm. Henry Harrison (cl. 2)	2
21 Rogersville*	Elbert Dayton Worley (cl. 2)	2
22 Tate Sprg. and Rutledge	C. W. Williams	s
23 Surgoinsville*	Enoch L. McConnell (cl. 3)	2
	Supt. Orphanage	M. J. Wysor
	Com. Ed. for Emory Univ.	S. B. Vaught
	Conf. Evangelist	J. C. Patty
	Dist. Sec. Education	T. J. Eskridge

RADFORD DISTRICT*—D. P. Hurley, P. E.----- 2

1 Athens*	D. T. Miles	2
2 Auburn*	W. B. Belchee	4
3 Bland*	W. C. Crockett	3
4 Dublin*	J. T. Guy	4
5 Draper*	John Thirtle (cl. 3)	2
6 East Radford*	H. B. Brown	2
7 Eggleston*	A. M. Qualls	3
8 East Princeton	D. C. Clendenin	s
9 East River*	J. W. Morris	1
10 Floyd*	Albert Gentry	s
11 Hylton*	G. O. Ganoway	1
12 Lead Mines*	M. Quessenberry	1
13 Mercer*	Z. F. Mayberry	s
14 Mechanicsburg*	W. M. Ellis	3
15 New River*	W. A. Warner	s
16 Pulaski*	R. M. Standefer	2
17 Pearisburg*	J. F. Jones	2
18 Princeton*	Thos. Priddy	2
19 Radford*	Marion A. Stevenson (cl. 4)	2
20 Staffordsville*	S. H. Hall	4
21 Spanishburg	E. G. Smith	s
	Prin. Prep. Dept. Mont. Nor.	A. S. Thorn
	Conf. Evangelist	E. L. Addington
	Dist. Sec. Education	H. B. Brown
	Exec. Sec. Ed. Ass'n	J. H. Montgomery

TAZEWELL DISTRICT*—J. E. Wolfe, P. E.----- 2

1 Belfast*	S. V. Morell	4
2 Burke's Garden and Taze.*	W. C. Thompson	3
3 Castlewood*	J. M. Paxton	1
4 Cedar Bluff*	F. M. Buhrman	4
5 Clintwood*	J. W. Stewart	4
6 Dante	Poindexter P. Tabor (cl. 1)	1
7 Dickensonville*	J. D. Dame	3
	Samuel V. Gibson, Jr. P. (cl. 1)	1
8 Drill	J. C. Sperlin	s
9 Elk Garden*	C. E. Steele	2
10 Graham*	J. W. Browning	2
11 Graham Circuit*	W. H. Troy	1
12 Grundy and Knox Creek	J. L. Scott	1
13 Honaker*	A. H. Towe	2
14 Lebanon*	N. R. Cartright	4

*Has a parsonage.

15 Maxwell*	J. E. Graham	s
16 Pocahontas*	J. A. Early	1
	L. D. Holbrook, Jr. P.	1
17 Richlands*	John G. Helvey (cl. 4)	1
18 Rocky Gap*	S. D. Lambert	1
19 Tazewell*	H. E. Kelso	1
	C. R. Brown, Sup'n'y.	
20 West Buchanan	T. M. Shook	s
21 West Graham	J. H. Lotspeich	1
22 Whitewood	J. N. Graham	s
23 Wilder	J. H. Bowling	s
Dist. Sec Education	C. R. Brown	

WYTHEVILLE DISTRICT*—J. W. Rader, P. E.----- 2

1 Blue Ridge*	Carl H. Wright (cl. 3)	2
2 Cedar Springs*	W. E. Bailey	1
3 Chilhowie*	J. R. King	2
	J. T. Frazier, Jr. P.	1
4 Coveton	T. D. Strader	4
5 Cripple Creek*	G. T. Jordan	1
6 Elk Creek*	W. S. Lyons	1
7 Fries*	James Alexander Bays (cl. 3)	2
8 Galax*	C. H. Varner	2
9 Grant*	C. N. Kennedy	1
	J. W. Helvey, Sup'n'y.	
10 Hillsville*	R. W. Watts	2
11 Independence*	Walter Hodge	1
12 Marion*	R. B. Platt	1
13 Marion Circuit*	J. E. Naff	2
14 Max Meadows*	J. H. Umberger	3
15 Rural Retreat*	W. N. Wagner	1
16 Spring Valley*	Loreno D. Mayberry (cl. 4)	3
17 Sugar Grove	To be supplied.	
18 Teas	E. Z. Blankenbeckler	s
19 Wytheville*	G. L. Lambert	2
20 Wytheville Circuit*	J. V. Hall	2
Dist. Sec. Education	G. L. Lambert	

*Has a parsonage.

TRANSFERRED.

To the Virginia Conference—J. W. Moore.

To the Western Virginia Conference—W. M. Bunts and stationed at Williamson; G. W. Presley and stationed at Wyco; T. E. Brooks and stationed at Affinity; E. C. Widenhouse and stationed at Maben.

To the Western North Carolina Conference—James C. Cornett in the class of the fourth year.

To Brazil Mission Conference—Carlock Hawk.

BOUNDARY CHANGES.

Take Ceres from the Radford District and attach to Abingdon District.

ABINGDON DISTRICT—Establish S. Bristol Mission of South Bristol, Adeline and West Bristol.

BIG STONE GAP DISTRICT—Form a Big Stone Gap Circuit of Cove, Cadet, Furnace, Cracker's Neck and Inman. Form an Imboden charge of Andover, Imboden, Exeter and Keokee.

BLUEFIELD DISTRICT—Create a mission to be known as Leckie, and another known as War.

CHATTANOOGA DISTRICT—Form a Melvin charge of Melvin, Stony Point, Swafford's Chapel and other places. Form a new charge to be known as Signal Mountain.

CLEVELAND DISTRICT—Change Maryville to Maryville and Mission. Take Carlock from Benton and add to Athens Circuit.

KNOXVILLE DISTRICT—Attach to Church Street and Missions West Lonsdale and Brookside. Attach to Andersonville Circuit Irwin's Chapel from the Luttrell Mission. Attach to Corryton Circuit Bethlehem from Mascot. Attach to Harriman Circuit Eureka, Winton's Chapel and Eagle Furnace from Rockwood. Attach Roseberry to Lincoln Park.

MORRISTOWN DISTRICT—Dissolve the Mooresburg Circuit. Attach Bethel, County Line and Tate Spring to the Rutledge Circuit, and name the new charge Tate Spring and Rutledge. Attach Mooresburg and Galbraith Springs to Rogersville. Take from Rogersville Edgewood and Glendale, and attach to Surgoinsville. Change the name of Hancock Mission to Eidson. Take from Surgoinsville Shiloh, South of Clinch Mountain, and attach to Eidson.

TAZEWELL DISTRICT—Attach Blackie, Hurley, Lower Elk, Pawpaw and Devon to Grundy. Establish a Mission at Drill. Form a West Graham charge to include Boisevain and Abbs Valley.

CONFERENCE REPORTS.

A

BOARD OF EDUCATION.

REPORT No. 1.

Your Board of Education makes the following recommendations:

J. H. Montgomery as Executive Secretary of the Co-operative Education Association of Virginia; F. K. Suddath as Principal of the Bethel High School; Harrill S. Dyer as a student in the Candler School of Theology, Emory University; T. J. Eskridge, French Wamper and G. T. Foltz as members of the Board of Education.

J. S. FRENCH, President.

J. R. BROWN, Secretary.

REPORT No. 2.

Your Board of Education begs leave to submit report No. 2 as follows:

A year ago a report was adopted by this Board and by the Conference setting forth our conviction of the necessity of an adequate endowment for our schools and affirming our intention to begin an active canvass for funds this coming year, this canvass to culminate with our centennial, so that our one hundredth anniversary might mark a great step forward in the cause of Christian education among us. We also began a campaign of information which was not carried to completion because of certain limitations and hindrances, though some twenty thousand copies of the Bulletin were issued and mailed to our people.

We here and now reaffirm with all emphasis our conviction that this campaign for an endowment fund of not less than \$500,000.00 must be pushed to a finish, \$275,000.00 for Emory and Henry College, \$175,000.00 for Martha Washington College, and \$50,000.00 for Hiwassee College.

The Christian colleges of America must help to save the world. A great world-war has brought us as never before the great lesson of preparedness. We must equip our colleges to meet all competition and do the work required of them. It will be too late to get ready after they are forced, through lack of financial support, out of existence. We must get ready *now*.

In view of these facts we make the following recommendations for the prosecution of our educational campaign:

1. That J. S. French, N. M. Watson, J. C. Orr, T. J. Eskridge and R. L. Jordan be appointed a committee of management for this campaign, with Dr. C. C. Weaver as Secretary of the committee.

2. That an active campaign of information, setting forth the imperative necessity for Christian education and the immediate and pressing necessity for better equipment and adequate endowment for our colleges, be begun at once and carried on vigorously until it touches, if possible, every charge and local church within the bounds of our Conference.

3. We request our presiding Bishop to appoint a Secretary of Education for each presiding elder's district, this Secretary of Education and the Presiding Elder of the district to be a special committee charged with the duty of planning and prosecuting a campaign of educational information that shall touch every charge in that district.

4. That we request our presiding Bishop, at the earliest possible day, to call together the special committee of this Board, the Presiding Elders and the Educational Secretaries appointed for the various districts to discuss and plan the best ways and means for the prosecution of our educational campaign.

5. That the sum of \$1,000.00 be set aside for this work this Conference year, Emory and Henry being asked to contribute \$275.00; Martha Washington, \$175.00; Hiwassee, \$50.00, and the Board of Education, \$500.00.

6. Because of the immediate needs of our colleges for the current year, we request the Bishop to appoint E. H. Cassidy as the commissioner of this Board to work under its direction through the committee above named; all monies collected by him to be sent to the special Treasurer of the Board.

7. That J. R. King be appointed special Treasurer to receive and disburse these special funds as the Board may direct through the above committee.

8. That, for the present, we bend our energies toward making Emory and Henry College an "A" grade institution for boys (it being a "B" grade college now); Martha Washington College an "A" grade institution for girls (it now being a "B" grade college); and that we continue Hiwassee College in its present grade of a Junior College.

9. In order to bring the business management of our educational institutions into closer touch with the Conference as a whole, we recommend that the Boards of Trustees of the same make no debts involving our institutions, except such as may be imperatively necessary for the current expenses of the year, without first consulting the Conference.

10. In view of the plans of the Board for a larger educational campaign, we recommend non-concurrence in the resolutions and suggestions of Rev. S. B. Vaughn to us.

11. Centenary College was included in our plans last year. Since that time it has been lost to the Church. But this Board expresses itself as open to receive at any time this year any proposition the present owners of the institution may choose to make looking to the property coming back into the ownership of the Church, and affirms its willingness to receive and carefully consider this proposition whenever it comes. And to the end that something definite may be brought to pass we hereby nominate J. S. French, N. M. Watson and Fred Carter to represent us in taking up the matter with the Centenary authorities.

J. S. FRENCH, President.

J. R. BROWN, Secretary.

REPORT No. 3.

Your Board of Education begs leave to submit report No. 3 as follows:

1. We endorse the suggestion brought to us by the General Secretary of Education that an Educational Conference be called in 1918. We are also strongly of the opinion that this Conference should be held before the meeting of the General Conference, and suggest that the Chairman of this Board be instructed to communicate to the Secretary of the General Board our views on the matter. We also endorse the appointment of one delegate to such Conference and name N. M. Watson.

2. We endorse the idea of an assessment for a loan fund, and suggest that this be collected in those years in which there is no assessment for General Conferences Expenses, and to the same amount.

3. We call the attention of our pastors to the legislation of our Church with reference to education. We regret that so many of our charges have never observed either vocation or college day, and we are led to believe that the one sermon on Christian education is often not preached.

4. We insist that our examining committee keep to the law as to the admission of candidates into the ministry, the minimum for examination being a High School course. Law as it is, it should be strictly adhered to.

5. We do not think it wise to require all undergraduates to take the Correspondence Course, and therefore advise that we do not at present undertake to pay the fees in said school. But we do empower the President of this Board to endorse the note of any undergraduate of our Conference for the \$5.00 deferred fee.

J. S. FRENCH, President.

J. R. BROWN, Secretary.

REPORT NO. 4.

Your Board of Education begs leave to submit report No. 4 as follows:

We recommend the following appointments: Rev. N. M. Watson, as Conference Secretary of Education; Rev. Eugene Blake, as President of Weaver College; Rev. E. H. Cassidy, as Commissioner of this Board. We endorse the application of Hiwassee College to the General Board of Education for a donation of \$2,000.00. The President of this Board and the Conference Secretary of Education are appointed a committee to confer with a committee composed of the President of the Board of Missions and the Conference Secretary of Missions to determine the respective relations of these Boards to Hiwassee College.

We recommend the appointment of J. T. Booth as a student at Hiwassee College, and the confirmation of E. A. Shugart as a trustee of Hiwassee College in the place of F. C. McKenzie, deceased.

We recommend the adoption of the following memorial to the General Conference: "We believe that it is our Christian duty to aid our Brother in Black. It is time that Southern Methodism should do something for the Colored Methodist Episcopal Church on a scale worthy of our great Church. We therefore memorialize the General Conference to make a larger provision for this important cause, according to any plan that it in its wisdom may determine."

We recommend the confirmation of the following as trustees of Emory and Henry College: H. C. Stuart, Bishop E. E. Hoss, Bishop R. G. Waterhouse, W. S. Neighbors, Leon Jourlman, Judge Jos. L. Kelly, M. H. Honaker, I. P. Martin, and E. F. Kahle, whose terms of office have expired; and also of Judge S. C. Williams to take the place of R. K. Sutherland, deceased.

We recommend the confirmation of the following as trustees of Martha Washington College: Alexander Stuart, Creed F. Bates, J. W. Wright, J. B. Ward, J. W. Ring, S. M. Bernard, Geo. F. Mellen, and S. D. Long, whose terms of office have expired; and also of E. F. Kahle to take the place of R. K. Sutherland, deceased.

We recommend the confirmation of the following as directors of the Greenville Industrial Home and School: J. A. Burrow, J. A. Baylor, F. A. Carter.

We nominate Fred A. Carter as a member of this Board, in place of Geo. L. Hardwick, resigned.

We recommend the appointment of A. S. Thorn as Principal Montgomery Normal, Preparatory Branch.

The following are the statistics regarding our schools:

	Teach- ers	Scholars	Value Property	Endow- ment	Indebted- ness	Assets to Pay Indebt- edness
Emory and Henry ----	15	244	\$260,000	\$102,075	-----	-----
Martha Washington --	21	187	220,829	-----	\$31,200	\$14,248
Hiwassee -----	9	178	35,000	-----	-----	-----
Total -----	45	609	\$515,829	\$102,075	\$31,200	\$14,248

The assessment on the Conference for the coming year is \$13,000 divided as follows:

Abingdon District ----	\$1,325.00	Knoxville District ----	\$1,500.00
Big Stone Gap District	1,200.00	Morristown District ---	1,200.00
Bluefield District -----	1,250.00	Radford District -----	1,300.00
Chattanooga District --	1,500.00	Tazewell District -----	1,200.00
Cleveland District -----	1,100.00	Wytheville District ---	1,425.00

We make the following appropriations:

For expenses of the Board, \$1,000.00; for Hiwassee College, \$1,000.00; for the Commissioner of the Board, \$2,500.00, and traveling expenses, the same to be paid through our Special Treasurer out of the funds collected by the Commissioner; for the General Board, \$2,907.85.

For payment on the note of \$10,000 held by the Bank of Glade Spring, being the amount of the indebtedness of Emory and Henry College assumed by us in order to enable it to get \$25,575.00 from the General Education Board, a minimum of \$4,000.00; the remainder of the funds in our hands, to be paid Emory and Henry College.

J. S. FRENCH, President.

J. R. BROWN, Secretary.

REPORT No. 5.

Your special committee, appointed to examine the financial reports of our colleges to the Board of Education, make the following report:

The reports made from Emory and Henry and Martha Washington Colleges were made by Mr. J. W. Penn, of Roanoke, Va., who is not a member of either Board, and who is a licensed state auditor and accountant.

The Treasurer of Martha Washington College is under bond for \$4,000.00. We find that the bonded indebtedness of Martha Washington College is \$32,200.00—for a new building and equipment.

We find also that in the running expenses for the past school year there was a profit to the college of \$1,017.50. On the 30th day of last April, when this report was made up, Rev. E. H. Cassidy had secured for the College \$15,301, in cash and realty.

Emory and Henry College has no debt. For running expenses during the past school year, there was a shortage of \$2,160.00. There is a productive endowment of \$102,000.00.

For a detailed statement from all of these schools, we refer you to the full reports in the hands of Rev. J. R. Brown, Secretary of our Conference Board of Education.

Hiwassee College has no debt. On running expenses for the past school year, there was a profit to the College of \$1,249.00.

Signed

JOHN C. ORR.
T. J. ESKRIDGE.
W. S. NEIGHBORS.

TREASURER'S REPORT.

Remaining in bank, 1915-16, balance -----	\$ 150.00
Received on Assessments, 1915-16 -----	44.00
Interest on Account in bank -----	3.86
Received from 1916-17 Assessments -----	9,562.89
Interest on Assessments -----	23.56
Total -----	\$9,784.31



ROBEY K. SUTHERLAND
BORN OCT. 18, 1870
DIED NOV. 15, 1916



JOHN R. WALKER
BORN MAY 12, 1850
DIED JAN. 23, 1917

"HE GIVETH HIS BELOVED SLEEP"



GLENN C. EMMETT
CLASS OF FIRST YEAR
DIED IN 1916

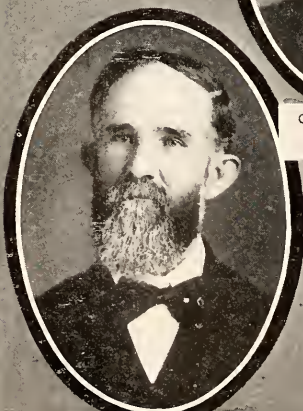

AYRES KINCAID
BORN APRIL 17, 1849
DIED AUG. 31, 1917

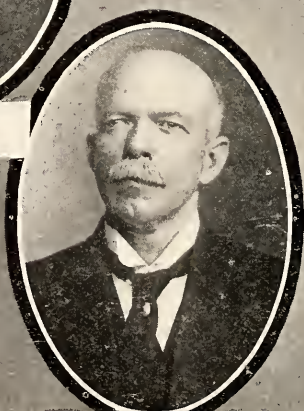

EDMUND A. TILLY
BORN SEPT. 24, 1864
DIED NOV. 27, 1916

Disbursements.

For traveling expenses of Board, etc. -----	\$ 153.21
Paid parent Board -----	2,908.59
Paid bank of Glade Springs on note -----	4,000.00
Paid Emory and Henry College -----	722.51
For professorship Hiwassee College -----	1,000.00
Amount remaining in bank -----	1,000.00
Total -----	\$9,784.31

J. L. MULLENS, Treasurer.

B

SPIRITUAL STATE OF THE CHURCH.

Your committee on the spiritual state of the church submit the following:

The reports of the presiding elders as to numbers professing religion and joining the church are very encouraging. It is possible, notwithstanding these reports, to find many things in the church to deplore. Family religion is greatly neglected. Worship in the home has been given up by many, to a large extent. Calling the family together, reading the word of life, offering prayer for protection at night, and guidance during the day is a thing of the past in a majority of homes in our church.

Our prayer meetings are not largely attended, especially in cities and towns. Prayer service is not attracting our people as it should. Hunger and thirst for the bread and water of life as found in God's house, seem not to exist among many of our people. Reading the Bible, in which is found eternal life, is not the habit of many of our members. The complaint holds good that "my people perish for lack of knowledge." He who restores the love of and a return to family and social worship and the reading of God's word, will have proven himself a helper indeed. There is a reason for this state of things somewhere. We incline to the opinion that magazines, secular papers and other light reading have been substituted for the Bible. The moving picture show is more attractive than the services of God's house. Is it not true that many of our members are drawn away from church by the games of "42," cards, wine parties and the dance, and, because of these things, are neglecting the more important duties of life. These things grieve the spirit of God, hinder the exercise of faith, quench our zeal and destroy the peace and comfort that might be enjoyed, if they were put out of the way.

The testimony meetings, which constituted a wonderful power for good in other days, are almost given over. Once they that feared God spoke often one to another, and the Lord hearkened and heard it, and a book of remembrance was written before him for them that feared the Lord and that thought on his name. It is said of the saints that they overcame him (the devil) by the blood of the lamb and the testimony which they held. "Ye are my witnesses," saith the Lord, "confess your faults one to another that ye may be healed." The disciples testified of the grace of God which had been sent unto them. The prayer of the returning penitent was "Restore unto me the joys of thy salvation, and I will teach transgressors thy ways and sinners shall be converted unto thee."

The spirit of commercialism, love of money, lovers of pleasure more than lovers of God, have come in like a flood, and men and women are carried away on its tide from the simplicity that is in Christ Jesus. Let

us stand in the ways and see, and ask of the old paths, where is the good way, that we may walk therein and find rest unto our souls.

We offer the following resolutions:

1. We will labor to bring our people to realize the duty and benefit of reading the Bible, family prayers, social prayer-meetings, as well as the preaching of the word.

2. That we will point out the dangers lurking in social pleasures and business methods of these last days.

J. T. FRAZIER, Chairman.

J. S. W. NEEL, Secretary.

C

SOCIAL SERVICE.

Your committee on Social Service submit the following:

Three decades ago only a few thought on the intoxicant liquor traffic problem in larger terms than local option. Less than two decades ago but few of the states had enlarged their faith and labor for state-wide prohibition. Now behold what God hath wrought.

Eighty-seven per cent. of the territory of the United States has been voted dry. Sixty-seven per cent. of the population of the United States has adopted prohibition. Out of 3,012 counties in the United States, 2,346 are now dry. Twenty-six states have adopted state-wide prohibition: Maine, Kansas, North Dakota, Georgia, Oklahoma, Mississippi, North Carolina, Tennessee, West Virginia, Virginia, Colorado, Oregon, Washington, Arkansas, Alabama, Iowa, Idaho, South Carolina, Michigan, Montana, Nebraska, South Dakota, Arizona, Utah, Indiana and New Hampshire. New Mexico, Wyoming, Minnesota, Missouri, Florida and Ohio have submitted state-wide prohibition by constitutional amendment to a vote of the people. Six thousand five hundred saloons and 112 breweries and distilleries were put out of business at the last general election in Michigan, Nebraska, South Dakota, Montana and Alaska.

An amendment to the constitution of the United States, prohibiting forever the manufacture, sale, importation and exportation for beverage purposes of alcoholic beverages, has passed the United States senate by more than the necessary two-thirds majority, and now is under consideration in the house of representatives. The ratification of this amendment for national prohibition by 36 states after it has been submitted by congress will incorporate prohibition in the constitution of the United States. Only ten more states are needed to be won to finish the job. In the ten driest states of those remaining wet, there are fewer than 4,000 saloons. The last congress made the District of Columbia dry and established prohibition in Alaska. At the last general election Porto Rico adopted prohibition. Congress also passed a law prohibiting the shipment of liquor in interstate commerce into any dry state, and in addition passed a law barring from the United States mails all newspaper and other liquor advertisements in states where such advertisements are forbidden.

The honor for the achievements of the past belongs to the faithful preaching of the word of God, fifty years of crying aloud and sparing not, and to the courageous leadership of ministry and laity in this battle of the Lord.

Amid our rejoicing over territory gained, over victories won, we must not lose sight of the problems which immediately confront us. As a war measure the United States has closed the licensed distilleries of the country and enacted some salutary measures for the protection of our soldiers

and sailors, for which we are grateful. But there remains in the land—a menace to civilian and soldier alike—breweries and wineries, consuming vast quantities of fuels, food stuffs, railroad and man power of which the nation and the world are in some need.

There also comes to us through the press and other mediums of communication, knowledge of debauchery and ruin in England and France, of tens of thousands of Canadian soldiers through drink and vice, and statements that our own soldier boys are to be subjected in France to the same malign temptation and influence. These things we deeply deplore and in the light of facts at hand, *we resolve*:

1. That while pledging to the government every possible co-operation in the conduct of its policies and plans for the conservation of food stuffs and all other needed supplies and resources we believe that all of the petty economies of the homes of America can never effect nearly so great a saving as the complete abolition of the liquor manufacturing interests, and that we earnestly urge President Wilson to exercise the authority invested in him by Congress to close the breweries, wineries, and other liquor manufacturing establishments within the nation.

2. That we will not complain if our boys go to France never to return, provide they die honorably and valorously in battle, but we will complain if they return to us drunkards or shamefully diseased, and we therefore urge upon the President and War Department of the United States to impress upon our allies that we are willing to freely give of our money and life to the winning of this war, but that we cannot and will not give sobriety, virtue and manhood as an offering upon continental altars of drunkenness and vice.

3. That James Cannon, chairman of the National Legislative Committee of the Anti-Saloon League, J. D. McAlister, superintendent of the Tennessee Anti-Saloon League, and J. A. Burrow, Secretary of this Conference, be authorized and instructed to communicate the above resolutions to the President and to the War and Navy Departments and to each of our several representatives in Congress, with an earnest prayer for relief, and an unequivocal pledge of our undying support in any action they may take to save us and ours from these unspeakable evils.

4. That we urge the members of Congress from our states to continue their fine record by urging and voting and working for the immediate passage of the Constitutional Amendment so soon as Congress convenes in December session.

5. That we rejoice in the fact that since our last Conference, the legalized liquor traffic has gone to its death in the state of Virginia. Today, judges, police officials, bankers, manufacturers, merchants, farmers, pastors, fathers, mothers, wives and children unite in emphatic joyous testimony that both the material and the moral welfare of the commonwealth has been promoted by the prohibition law, even beyond the predictions or expectations of its most ardent supporters. We heartily commend the public officials, under the able leadership of the commissioner of prohibition, Rev. J. Sidney Peters, who have faithfully administered the provisions of the Mapp law, and we urge the next General Assembly of Virginia to strengthen the law in such particular as may be necessary to secure the most efficient enforcement possible, so that the moonshiner and the blind tiger may be banished from the state, and we pledge our hearty co-operation with the Anti-Saloon League of Virginia to this end.

6. That it is with pleasure we commend Rev. J. D. McAlister, secretary of the Anti-Saloon League of Tennessee, for his faithful, prudent, and successful work and that we pledge him our hearty co-operation in all of his work for the coming year.

G. B. LOWERY, Secretary.

D

COMMITTEE ON CONFERENCE INCORPORATION.

Your committee, appointed at the last session of this body, to look into the matter of Conference incorporation, begs leave to report as follows:

Upon investigation we find that the charter taken out in the state of North Carolina by Chapter 14, Private Laws of 1866-67, is still in effect, that state having no provision for the forfeiture of a charter for non-use. The instrument itself is broad enough to fully cover every demand we might make upon it, and if it is desirable to continue it we would only have to elect seven, or more, trustees to represent us. On the other hand, if it is deemed advisable to surrender this charter, it can be done by the passage of a resolution here and now appointing a committee to petition, in the name of the Conference, the next session of the legislature of North Carolina to dissolve it; whereupon, without any expense to us, it will be done. Your committee is of the opinion that this latter course is the one we ought to pursue, since the Holston Conference now has no holdings in said state.

Several slightly differing charters, any one of which would be satisfactory, can be obtained from the state of Tennessee. In particular, that one contained in Chapter 31, Senate Bill 343, Page 87 of the Public Acts of Tennessee, 1915, would be excellent for the purposes in mind. If the Conference deems it advisable to secure a charter at all, we would suggest the election of five, or more,, trustees clothed with the authority of a resolution passed by this body empowering them to secure such an instrument after agreement between two lawyers, one practicing in Tennessee, the other in Virginia, as to the best one obtainable. And we would nominate Mr. Leon Jourolmon and Judge John W. Price as these lawyers.

There is a constitutional provision in the state of Virginia that forbids the granting of a charter to any religious body, and which goes even so much farther than this as that this state refuses to recognize a religious denomination as a corporation even when it holds a charter in another state. Consequently, any charter we might take out will be void in Virginia.

This committee understands that it was not empowered to go further than gather the facts above stated and make such conditional suggestions as have been made. The resolution under which it was formed does not seem to contemplate any direct action being brought before you for consideration. As individuals, we have our opinions as to the wisdom of incorporation, but as a committee we have reached the limit of authority delegated to us when we have stated the facts and advised as to the necessary measures to be pursued in case you deem it wise to incorporate. We therefore most respectfully beg that we be now dismissed.

J. S. FRENCH.

J. A. BURROW.

E

CHATTANOOGA SAVINGS BANK.

The General Treasurer has collected for the several funds during the Conference year more than \$103,000.00.

Last year most of the equipment for the three-year period was bought and paid for, consequently the expenses, including all postage and incidentals, plus the compensation for services, amount to only \$148.00.

The Bank has paid to the various Boards in the Conference the following amounts:

Interest on balances -----	\$ 529.41
Interest on investments -----	641.05
Commission on investments -----	49.75

Making a total of -----\$1,220.21

In addition to this, the Bank has made no charge for collecting items sent in throughout the territory which is ordinarily charged to customers. It has detailed special clerks to handle the work, which is not taken into consideration in the expenses. The Presiding Elders and Conference Lay-Leaders and the Missionary Secretary have had a complete report each month showing the amounts paid in by the several charges throughout the Conference. It has also made reports to the Treasurers of the various Boards and to all other officials, upon request.

The General Treasurer acknowledges the receipt, and holds for collection, the following First Mortgage Real Estate Loans for the Boards named:

For the Board of Missions—

Name.	Amount	Value of Property.
Foster -----	\$1,000.00	\$2,400.00
Miles -----	1,000.00	3,200.00
Atkins -----	1,800.00	3,750.00
Lewis -----	2,250.00	4,300.00

For the Holston Indus. School and Home—

Wilkerson -----	800.00	2,400.00
Renshaw -----	800.00	1,600.00

For the Trustees of Conference Funds—

Gorden -----	800.00	1,600.00
Frye -----	800.00	1,500.00
Williams -----	1,000.00	1,800.00
Midler -----	300.00	1,600.00

Total -----\$10,550.00 \$24,150.00

These loans have all been approved by special committees appointed by the several boards. They are all First Mortgages, amply covered by insurance and are considered by experts as being amply secured.

Again the Officers of the Bank will have to acknowledge the many expressions of compliments received from various members of Holston Conference.

Respectfully submitted,

CHATTANOOGA SAVINGS BANK, Treasurer,
By T. R. Durham, Asst. Cashier.

F

HOLSTON HISTORY.

During the past Conference year I have been busy collecting material for the future historian, selling books, collecting accounts, and writing reminiscences, of which I have several chapters; the reminiscences are both subjective and objective—largely the latter, and, therefore, an addition to Holston history; but I do not intend them to be published in my life-time, and I shall leave them with my children.

The financial status of the History is as follows:

Value of sales from Oct. 1 to Oct. 1	\$260.95
Amount collected	194.25

Of our agents, thirty-six are in arrears with their accounts to the amount of \$227.37, or an average of nearly \$6.32 to the agent.

During the year paid the Publishing House	\$ 150.00
Balance due the House	890.00
Number of volumes in stock	904.00
Retail value of same	1,130.00
Due from agents	227.37

Of this amount \$52.77 is absolutely worthless.

Of the remainder, \$172.60, 75 per cent., may be considered good, that is to say, \$129.45.

In our assets are the electrotype plates of the five volumes, which are of unknown value.

Recapitulation—

Debt	\$ 840.00
Known assets	1,259.45
Balance in our favor	419.45

A merciful Providence, for which I am heartily grateful, has kept me and family from serious embarrassment during the past year; and in consideration of the fact that for many years I was collecting material and writing without a cent of compensation, being under the necessity of lecturing to small audiences throughout the country for the "sinews of war," and the further fact that I am now engaged in collecting material, of which I have a considerable amount, collecting accounts, writing reminiscences, which are not yet completed, and that I am suffering a feebleness of body and mind occasioned by overwork in producing the five volumes of the history, I shall trust in your reverend body to continue your policy of justice and generosity.

As this may be my last report to the Conference, permit me to say that I still entertain for my brethren, lay and clerical, the profound respect and affection, which I have always entertained, and that I am still sustained and comforted by the trust in God and in His Son, Jesus Christ, that has been my strength and solace in the past, and which I have recommended to others in my conversations, sermons and writings.

R. N. PRICE.

G

CONFERENCE LAY LEADER.

As Conference Lay Leader, I beg to submit the following report:

Just after the last Annual Conference I arranged with the home office at Nashville to send literature to each church and charge leader in the Conference, and in order that I might get their names promptly and correctly I had postal cards printed, and through the presiding elders had them sent to each preacher in the Conference.

On this postal card I requested that they advise me at once the names and addresses of their church and charge leaders, and I am pleased to say that responses came back promptly and satisfactorily, very few in the Conference failed to give me this information. After I had received the cards I had a list made up for each district, giving the names and addresses and

sent them to Nashville, and in turn the Nashville office sent out envelopes of special and picked literature to each one of the leaders. I also sent a similar package to each district leader, and through their efforts and the enthusiasm which it created, I am glad to say that we have had greater success in the financial mission work than we have ever had before in Holston Conference.

Below I give you a comparative statement for 1916-17 of the collections per quarter for Foreign and Home Missions:

First Quarter—		Foreign	Home
1916	-----	\$ 327.00	\$ 1,100.00
1917	-----	705.00	1,909.00
Second Quarter—			
1916	-----	3,223.00	7,290.00
1917	-----	5,757.99	10,264.00
Third Quarter—			
1916	-----	7,381.00	12,006.00
1917	-----	10,046.00	16,276.00
Fourth Quarter—			
1916	-----	16,741.00	19,580.00
1917	-----	15,967.00	20,508.00
Specials	-----	8,187.00	

From which you will see we have run \$7,413.00 ahead on Foreign Missions and \$928.00 ahead on Home Missions, a total ahead on both of approximately \$8,341.00.

This increase has come about from the efforts of the district leaders and their work through the church and charge leaders, together with the co-operation of the presiding elders and preachers.

In our plan of organization, we have three committees, Missionary Committee, Committee on Evangelism and Committee on Social Service. I believe the secret of our greatest success lies in the middle committee, that is Committee on Evangelism. As a matter of fact I have always believed that this should have been placed in the plan first, for the reason when evangelistic work is emphasized throughout the Conference it will act as a key to every other committee, as well as a key to service in all lines. It is not only a key to open the heart, but it is also a key to open the pocketbook.

Since the tremendous advance of everything that enters into the cost of living, I would suggest that every district leader, church and charge leader and every presiding elder go back to their respective districts and charges with a determination to advance the salaries of their preachers. Many preachers hardly get enough to make ends meet. Provisions that we all require every day have advanced from 25 to 200 per cent., and the salaries of our consecrated preachers have not advanced to any degree—certainly not in keeping with the advance in living expenses.

B. F. FRITTS, Conference Lay Leader.

H

BOARD OF MISSIONS.

REPORT No. 1.

In the year 1819 in the city of New York, the first Missionary Society in American Methodism was organized. The next year the General Conference took it up and a Board of Missions was formed, looking to the

sending forth of Missionaries. Methodist Missionary activities are now world-wide, employing thousands of Missionaries and using millions of dollars annually. Inasmuch as the year 1919 will mark the centenary of this great movement, we rejoice to know that our General Board of Missions is planning to observe this one hundredth anniversary by means of a suitable celebration.

At the time that our missionary efforts began the church was undivided. When Dr. W. W. Pinson, Secretary of our own General Board of Missions, suggested the appropriateness of such a celebration, he was invited to present his plan to the General Conference of the Methodist Episcopal Church when action was taken at once, and a commission appointed for the task. That commission has already made large plans for a church-wide celebration.

Our Board has likewise appointed a commission and plans are being made for a church-wide celebration. It was thought that much could be done in common by the two churches. Accordingly these two commissions have held joint meetings and are sharing the benefit of each other's counsel. They have planned to hold at least one great central missionary meeting in Columbus, Ohio, in June, 1919, to which the Methodists of the world are invited. Every great mission is to be represented and at least 50,000 people are expected to be present. It is fitting that in an hour of world need and world-wide opportunity such as we now have, such a meeting should gather up the missionary spirit of the entire Methodist Church, hear of its triumphs around the world and impart its vision to all our congregations.

The first great object of the celebration is to tone up the spiritual life of the entire church. Second: To make a complete survey of all our mission fields at home and abroad, in order to present to the church its world program. Third: To emphasize Christ's teachings on stewardship in regard to life and all that we possess in the face of world-wide need and opportunity. Your Board of Missions desires that this entire Conference enter most heartily into the plans of the General Board for this great centenary celebration.

Be it resolved, therefore, that we heartily commend our General Secretary and the General Board of Missions for what they have done and that we, the members of the Holston Conference, fall into line in this great forward movement and pledge ourselves to do our part in making the centenary celebration a success.

J. M. CARTER, President.

REPORT NO. 2.

After prayerful consideration of all interests and conditions involved we present for your consideration and approval the following recommendations:

1. That following the method that commends itself most clearly to our judgment, we conduct at some time during the year a careful community canvass for the purpose of finding out just the moral and religious conditions in the midst of which we work.

2. That we conduct an "Every Member" canvass for contributions to all our benevolent causes in every church within our Conference during the week following the first Sunday in November, provided that any church may conduct such a campaign earlier, and that circuits shall have the privilege of using the entire month.

3. That a preliminary campaign of preparation be made, the Conference Secretary providing for an ample illumination of the principles, plans and aims of the movement in the Conference organ. The Missionary Sec

retary and Conference Lay Leaders are further requested to prepare a short address to all charge and church leaders, giving some details of the plans to be distributed by the District Leaders in each district.

4. That each pastor and lay leader report immediately at the close of the week to the Presiding Elder and District Lay Leader for his district, giving the total number of subscribers, and the total amount pledged in each church. The work will be most successful in that charge which secures subscribers equal in number, or most nearly so, to the membership, and that district will be the banner district which secures the largest per cent. of members. The Presiding Elders and District Leaders will in turn report to the Conference Missionary Secretary and Conference Leader, who shall publish the results.

5. That an Institute be held in each District in the Conference for pastors and lay leaders, and that we urge the District Lay Leaders to co-operate with the presiding elders in making arrangements for the meetings and in securing the attendance of the laymen. After conference with the Presiding Elders we announce the following dates for the institutes:

Knoxville, Oct. 29-30.
Abingdon, Nov. 13-14.
Radford, Nov. 14-15.
Morristown, Nov. 20-21.
Wytheville, Nov. 27-28.

Big Stone Gap, Nov. 28-29.
Bluefield, Dec. 3-4.
Cleveland, Dec. 3-4.
Tazewell, Dec. 5-6.
Chattanooga, Dec. 12-13.

6. That all our people be urged to consider the advantages of using the duplex envelopes, the simplest and most convenient device yet invented to aid our people in making their offerings.

7. That every pastor preach at least one sermon on Missions, or Christian Stewardship, before the canvass begins and that the whole church be urged to pray for the work and the workers.

J. M. CARTER, Secretary.

TREASURER'S REPORT.

Foreign Missions.

Receipts—

Balance October 6, 1916	\$ 5,883.04
1915-1916 Assessments	109.18
1916-1917 Assessments	15,967.58
Specials as per list	5,881.31

Total\$27,841.11

Disbursements—

Remitted to J. D. Hamilton, Treas. General Board of Missions....	\$20,615.15
General Treasurer's expense	120.00
Secretary's expense	4.75
Conference Secretary's expense	84.07
Balance due J. D. Hamilton	7,017.14

Total\$27,841.11

Home and Conference Missions.

Receipts—

1916—October 6, balance	\$ 8,783.36
1915-1916 Assessments	15.80
1916-1917 Assessments	20,508.10
Chattanooga Savings Bank Interest on account	218.23

Chattanooga Savings Bank Interest on investments -----	363.00
Chattanooga Savings Bank Commission on investments -----	28.75
Bluff City—Special -----	5.00

Total ----- \$29,922.24

Disbursements—

J. D. Hamilton, Treasurer -----	\$ 4,809.28
W. B. Sullins, Church Street Missions -----	400.00
J. E. Lowry, Hiwassee College -----	1,200.00
J. W. Moore, Secretary's expense -----	98.52
H. E. Kelso, Secretary's expense -----	6.20
Missionary salaries -----	15,248.93
General Treasurer's expense -----	158.00
Midyear meeting expense -----	192.22
October 12, 1917 balance -----	7,809.09

Total ----- \$29,922.24

The Board has invested in first mortgage loans as a reserve fund, \$6,050.00. See itemized report of General Treasurer.

From the Statistical Secretary's report in the back of the Annual it will be noted that on the regular assessments Bluefield has a surplus on both funds, Knoxville has a surplus on Foreign Missions and 98 per cent. on Home. Radford and Wytheville Districts have 100 per cent. on each fund with Cleveland next with 96 per cent. and 100 per cent.; Tazewell has 97 per cent. and 98 per cent.; Abingdon has 97 per cent. on Foreign and 95 per cent. on Home, while Big Stone Gap has 96 per cent. on Foreign and 94 on Home.

A glance at the list of specials will show that practically every district paid in enough to show a nice surplus on all missions.

The total paid in on assessments on each fund amounts to more than 93 per cent. of the assessments. This is probably the best record ever made by the Conference. The total Foreign Mission specials amount to more than \$8,000.00, against less than \$2,000.00 last year.

W. E. Brock, Treasurer,
By Chattanooga Savings Bank,
By T. R. Durham, Asst. Cashier.

SPECIALS.

Wyco Missions -----	\$ 56.00	Blountville -----	2.25
Cedar Springs -----	3.04	Roderfield -----	1.54
Bourne Memorial S. S. ---	33.65	Big Sandy -----	.70
Norton Station -----	11.31	Davy -----	2.70
Fountain City -----	5.59	Clinton -----	16.60
Fountain City -----	1.75	Clinton -----	7.42
Cent. Epworth League ----	25.00	Asbury -----	3.92
Athens S. S. -----	8.97	Asbury -----	4.70
Bull's Gap -----	8.97	Bull's Gap -----	5.00
Asbury -----	5.69	Bull's Gap -----	7.54
Cleveland -----	15.00	Grant -----	.55
Norton Station -----	12.90	Clinton, Tenn. -----	5.33
Star Epworth League ----	5.00	Norton Station -----	16.32
Mooresburg, Tenn. -----	15.00	Norton Station -----	1.00
Norton Station -----	6.00	Davy -----	3.25
Superior -----	1.75	Church St., Knoxville ---	32.50
Bull's Gap -----	3.82	Church St. -----	65.00
Princeton -----	9.07	Centenary, Chattanooga --	80.00

Maryville -----	43.44	King's Grove -----	11.29
Norton Station -----	19.05	So. Cleveland -----	7.00
Davy -----	3.30	Madisonville -----	16.00
Chattaroy -----	5.38	Church St., Knoxville ---	80.11
Clinton -----	3.94	Church St., Knoxville ---	40.05
Centenary, Chattanooga --	113.50	Fountain City -----	184.25
Cent. Ep. League -----	25.00	Athens, Tenn. -----	34.77
Fountain City -----	27.00	Rock -----	9.00
Surgoinsville -----	.75	New Bethel -----	1.86
Jefferson City -----	7.35	LaFollette -----	15.00
Superior -----	2.50	Holston Ep. League -----	408.45
Norton Station -----	11.33	New Hope -----	6.15
Cedar Springs -----	9.23	Maryville -----	9.27
Clinton -----	4.81	Centenary, Chattanooga --	235.00
Jefferson City -----	6.01	Elk Garden -----	4.00
Mt. Vernon -----	1.70	Elk Garden -----	5.00
Anderson St. -----	13.00	Fountain City -----	155.84
Fairview -----	2.00	Mora -----	15.60
Fountain City -----	15.00	Jefferson City -----	18.95
Cleveland -----	10.00	Norton Station -----	102.56
Davy -----	2.45	Lincoln Park -----	30.00
Norton Station -----	8.65	E. Park Ave. -----	5.00
Fairview -----	2.00	Rock -----	1.65
Clinton -----	5.64	Chilhowie -----	25.00
Mt. Vernon -----	.13	Bland Street -----	94.00
Norton Station -----	23.12	Bland Church -----	338.50
King Memorial -----	4.40	Bland S. S. -----	67.50
Fountain City -----	30.00	Emory -----	15.00
Davy -----	3.21	Tom's Creek -----	10.00
Fairview -----	2.15	Philadelphia -----	40.00
McDowell -----	5.00	New Hope -----	1.30
Greenwood -----	.52	Mechanicsburg -----	62.00
Mt. Vernon -----	62	Marion Church -----	15.50
Clinton -----	3.86	Dublin -----	10.00
Virginia Ave. -----	10.00	Welch -----	70.00
Rock -----	20.31	Anderson -----	15.00
Cent. Ep. League -----	25.00	Hawkins -----	10.00
Fountain City -----	143.67	Wythe Station -----	25.00
Marytown -----	1.75	Mary Street -----	100.00
Davy -----	1.65	Kimball -----	16.70
Big Sandy -----	2.69	Macedonia -----	16.70
Bull's Gap -----	25.00	Centenary Chattanooga --	806.50
Bull's Gap -----	17.22	Athens, W. Va. -----	3.00
Rising Fawn -----	10.50	Tazewell, Va. -----	100.00
Gary -----	5.00	Bull's Gap -----	25.00
Fountain City -----	6.09	Bull's Gap -----	11.92
Clinton -----	4.75	Grace Church -----	516.00
Norton -----	12.00	Roderfield -----	11.72
Norton S. S. -----	77.76	Broad St. -----	720.00
Chattaroy -----	7.50		
Davy -----	3.28		
Morristown -----	100.00	Total -----	\$5,881.31

RECEIPTS FOR SPECIALS FROM THIS HOLSTON CONFERENCE SINCE ITS
ANNUAL SESSION IN 1916, SENT DIRECT TO NASHVILLE.

Epworth League, LaFollette -----	\$	12.00
Sunday School, Gate City, Va. -----		2.75
C. W. Henley, Chattanooga -----		8.50

Epworth League, Johnson City -----	15.00
Rev. S. K. Byrd, Cumberland Gap -----	10.00
Sunday School, Knoxville -----	125.00
C. W. Henley, Chattanooga -----	8.50
Sunday School, Bland Street, Bluefield -----	15.00
Mrs. W. L. Sorrell, Knoxville -----	5.00
Epworth League, Big Stone Gap -----	4.50
C. W. Henley, Chattanooga -----	8.50
C. W. Henley, Chattanooga -----	8.50
Sunday School, Roderfield -----	7.20
W. G. M. and L. M. Thomas, Chattanooga -----	600.00
Sunday School, Bluefield -----	30.00
C. W. Henley, Chattanooga -----	8.50
Sunday School, Bluefield -----	15.00
Epworth League, Big Stone Gap -----	1.50
Sunday School, Rural Retreat -----	22.40
Sunday School, Seven Mile Ford -----	2.40
W. H. Brown, LaFollette -----	2.00
C. W. Henley, Chattanooga -----	8.50
Epworth League, Asbury, Cedar Spring -----	5.00
Sunday School, Princeton, W. Va. -----	8.34
Church, Welch -----	30.00
Church, Eckman -----	7.00
Church, Maryville -----	20.76
Church, Teas -----	2.85
Church, Jefferson City -----	1.50
C. W. Henley, Chattanooga -----	8.50
Sunday School, Seven Mile Ford -----	2.30
Church, Grove, Va. -----	7.00
Epworth League, Big Stone Gap -----	4.00
Sunday School, Princeton, W. Va. -----	43.41
Sunday School, Rural Retreat -----	3.00
C. W. Henley, Chattanooga -----	8.50
Sunday School, Rural Retreat -----	2.69
Epworth League, Etowah, Tenn. -----	5.00
Epworth League, Harriman, Tenn. -----	10.00
Sunday School, Bland Street, Bluefield, W. Va. -----	15.00
Sunday School, Seven Mile Ford -----	1.80
C. W. Henley, Chattanooga -----	8.50
Sunday School, Princeton, W. Va. -----	6.50
Sunday School, Rural Retreat -----	13.53
Sunday School, W. B. Cl., Bluefield, W. Va. -----	30.00
Sunday School, Rural Retreat -----	3.00
C. W. Henley, Chattanooga -----	10.00
Sunday School, Seven Mile Ford -----	1.40
C. W. Henley, Chattanooga -----	8.50
Sunday School, Rural Retreat -----	3.50
John Williams, Wytheville -----	110.00
Epworth League, Grace, Bluefield, W. Va. -----	5.00
Sunday School, Seven Mile Ford -----	2.10
C. W. Henley, Chattanooga -----	8.50
Sundry Contributions for January, 1917 -----	53.00
Sundry Contributions for February, 1917 -----	4.50
Sundry Contributions for March, 1917 -----	4.00
Sundry Contributions for April, 1917 -----	125.87
Sundry Contributions for May, 1917 -----	280.00
Sundry Contributions for June, 1917 -----	112.65
Sundry Contributions for July, 1917 -----	164.34
Sundry Contributions for April, Home Department -----	75.32

Sundry Contributions for May, Home Department -----	31.53
Sundry Contributions for August -----	136.50
Total -----	\$2,305.74

BOARD OF MISSIONS M. E. CHURCH, SOUTH,
By J. D. Hamilton, Treasurer.

REPORT NO. 3.

Your Committee on Evangelism has not sent out literature, or pressed campaign methods of revival work as vigorously this year, as in former years. Nevertheless we have sought to keep this great interest before the church, and to stir the hearts of the preachers. We have not had overwhelming displays of revival power in as many places as in other years, and fear that the great World War has to some extent distracted the mind of the Church. We are glad to see, however, that revival work is still carried on in nearly every charge and that the Divine blessing has crowned these labors with a good degree of success.

We give results below by Districts:

DISTRICTS	Conversions	Accessions	Removals	Members Last Year	Members This Year	Gain	Loss
Bluefield -----	1,000	915	1,407	8,320	7,828	-----	492
Radford -----	1,000	869	1,778	10,347	9,154	-----	1,193
Wytheville -----	1,300	847	721	10,799	10,145	-----	654
Tazewell -----	1,000	929	390	6,583	7,236	653	-----
Big Stone Gap -----	1,700	703	337	6,508	6,759	251	-----
Abingdon -----	800	671	621	8,766	8,706	-----	'60
Morristown -----	800	667	310	8,540	8,870	330	-----
Knoxville -----	1,500	844	794	8,561	8,619	58	-----
Cleveland -----	870	429	313	6,492	6,583	91	-----
Chattanooga -----	500	659	417	7,455	7,394	-----	61
Totals -----	10,470	7,533	7,088	82,371	81,294	1,383	2,460

The fact that our membership shows a decrease of 1,077 from that reported last year gives to your committee grave concern. We bring this fact to your attention and suggest that it should call for renewed consecration, united intercession, and faithful effort in the work of evangelism. This is our supreme work, and it is not well with the church when converts decline, and membership decreases, even though we can point to achievement in other directions. In this connection we congratulate the Conference on having a strong corps of Evangelists for the year and bespeak for them full employment, and hearty co-operation.

We would strongly urge the greatest activity in evangelistic work in this time of World War. The events that are taking place in our day have produced throughout the world a soberness and thoughtfulness that should prepare the way for a vital Gospel plainly presented. The Gospel alone can soothe the unspeakable sorrows suffered by many. Soon our own land will be filled with anguished hearts as long lists of fatalities are pub-

lished. The Gospel of Christ is the only constructive force sufficient to bring order out of the chaos that exists. Now is the time when as never before in any generation the Church has the opportunity to vindicate her claims.

COMMITTEE ON EVANGELISM.

REPORT No. 4.

We recognize in this hour both a great danger and a great opportunity. A great danger because it is possible that militarism and commercialism should gain the ascendancy, paralyzing spiritual life; a great opportunity because the hour that appalls man is God's opportunity. The Church has always rallied in the extreme hours of trial and shown her greatest devotion and courage in the midst of the fires. The missionary societies of Great Britain were launched during the Napoleonic Wars. The Churches of the United States began to send Missionaries to foreign lands during the War of 1812. The Civil War witnessed a great revival and a great extension of Home Mission effort. The war year of 1917 has been the greatest missionary year the General Board of our Conference Board has ever known, the former realizing 40 per cent. and the latter 25 per cent. increase in income. It has also witnessed the widest and deepest interest and the greatest effort along religious lines the world has ever known. The time has come for the pulpit to speak out with unanimity and with tremendous conviction upon the great doctrine of stewardship and its correlative truth of systematic and proportionate giving, and to count it among its first duties to put clearly and forcefully before the church the high claims and the great facts of missions.

There is much that is significant and promising for our cause in the spirit and purpose of our Layman's Missionary Movement. The former may be characterized as optimistic aggressiveness, the latter to enter upon a more comprehensive and adequate program.

The revival, the fires of which have somewhat languished on Zion's altars this year must burn more brightly. The greatest need of the Church is a general revival that will deepen the spiritual life of our people.

We join the General Board in calling your attention to the Week of Prayer, which is the week just preceding Easter, and urge that it be generally observed throughout the Conference. We call attention to the fact that our Sunday Schools are still to have Japan as their special field for study and support. We share the conviction with and join the General Board in urging that a loyal and faithful observance of the law in regard to the use of the Sunday School collections for Missions is highly important.

We rejoice in the growing interest in mission specials throughout the Church. At present about one-fourth of the entire income of the General Board is from this source. We deeply regret that our Conference, the Conference we love so much, and through which we are giving our effort for world betterment, so capable of leadership, so often found in the forefront of aggressive movements, has lagged behind the procession in the matter of specials. The day of better things must come.

Last year we appropriated \$15,185.00 to 84 Mission charges. This year we appropriate to the same Missions \$15,546.00, the largest appropriation ever made to pastoral charges in the Holston Conference. We dropped twelve charges from our pay-roll because six had been transferred to the Western Virginia Conference, and one because it had become self-sustaining, and five others because they had been absorbed in the formation of new charges, and added twelve new ones. Thus, pushing out into new

territory and bringing appreciatively nearer the goal of occupying all the territory within the bounds of our Conference.

The matter of self-support should receive more careful attention. "Once on the Board, always on the Board," should be discouraged. The appropriation is, in the nature of the case, a temporary and not a permanent thing. We nominate for election the following committee: R. A. Kelly, for Conference Secretary of Evangelism; J. M. Carter, for Conference Missionary Secretary. Your committee on evangelism nominate, and we endorse the nomination of Rev. E. L. Addington, Rev. J. J. Clark, Rev. Jno. C. Patty, and Rev. Bascom Waters, as Conference Evangelists.

The assessments from the General Board for Foreign Missions is \$16,933.00. The assessment for Conference Missions is \$18,000.00. These have been apportioned to the Districts as follows:

	Home and Conference Missions	Foreign Missions
Abingdon -----	\$2,555.00	\$1,880.00
Big Stone Gap -----	1,904.00	1,365.00
Bluefield -----	1,877.00	1,245.00
Chattanooga -----	3,086.00	2,329.00
Cleveland -----	1,648.00	1,230.00
Knoxville -----	2,793.00	2,006.00
Morristown -----	2,342.00	1,640.00
Radford -----	2,294.00	1,675.00
Tazewell -----	2,112.00	1,532.00
Wytheville -----	2,783.00	2,033.00

We made appropriations as follows:

Abingdon Circuit -----	\$250.00	Fall Branch -----	250.00
Athens Circuit -----	200.00	French Broad -----	-----
Andersonville -----	-----	Floyd -----	150.00
Afton -----	200.00	Fries -----	300.00
Athens -----	300.00	Glen Alum and W. E. -----	100.00
Berwind -----	150.00	Grundy -----	250.00
Benton -----	200.00	Hixson -----	175.00
Belfast -----	100.00	Harriman Circuit -----	200.00
Blue Ridge -----	200.00	Hancock -----	200.00
Bristol (South) -----	200.00	Hylton -----	150.00
Concord -----	200.00	Honaker -----	200.00
Charleston Ct. -----	100.00	Hillsville -----	250.00
Church St. Mission -----	400.00	Imboden -----	-----
Coal Creek -----	200.00	Jonesboro -----	200.00
Clintwood -----	240.00	Johnson City Ct. -----	250.00
Coveton -----	300.00	Kingsport Station -----	200.00
Cleveland (South) -----	200.00	Kingsport Circuit -----	150.00
Dodson Ave. -----	300.00	Keystone -----	200.00
Dunlap -----	175.00	Kimball -----	100.00
Ducktown -----	100.00	Knoxville Circuit -----	100.00
Draper -----	200.00	Leckie -----	250.00
Dante -----	300.00	Lookout Mountain -----	200.00
Drill -----	200.00	Little River -----	100.00
East Lake -----	200.00	Luttrell -----	50.00
Etna -----	200.00	Mountain City -----	200.00
Emerald Ave. -----	100.00	Matoaka -----	100.00
Epworth -----	200.00	Melvin -----	200.00
Embreeville -----	200.00	Mount Vernon -----	150.00
East Princeton -----	225.00	Macedonia -----	200.00
East River -----	150.00	Mercer and Summers -----	150.00
Fort Blackmore -----	150.00	Maxwell -----	-----

Norton Mission -----	150.00	Tazewell -----	100.00
New Hope -----	200.00	Tazewell Circuit -----	50.00
Parrottsville -----	200.00	Tate Springs -----	100.00
Riceville -----	100.00	Virginia Ave. -----	200.00
Robertsville -----	150.00	Virginia Ave. -----	150.00
Radford -----	300.00	Welch -----	175.00
Stonega -----	173.00	Whiteside -----	200.00
Sequatchie -----	150.00	Washington Pike -----	150.00
Signal Mountain -----	200.00	Wilder -----	200.00
Spring City -----	100.00	West Buchanan -----	150.00
Spanishburg -----	200.00	Whitewood -----	300.00
Sugar Grove -----	200.00	W. Graham and Bossevaine -----	200.00
Tom's Creek -----	200.00		

Rev. J. E. Lowry, President of Hiwassee College ----- \$1,200.00

Rev. J. E. Lowry, for Office Expenses ----- 135.00

Expenses of Board ----- 600.00

The Mid-Year Meeting of the Board of Missions and Presiding Elders will be held in Norton, Va., Feb. 5, 1918.

J. M. CARTER, Secretary.

I

DISTRICT CONFERENCE RECORDS.

We, your committee appointed to examine the District Conference Records, beg leave to submit the following report:

The District Records were all before us. The records of the Wytheville District are in excellent condition.

The records of the Abingdon, Radford and Chattanooga Districts are good.

The records of the Morristown and Knoxville Districts are not intelligible on account of abbreviations. The chairmen's names are not signed to the Knoxville and Tazewell records.

A number of the supplements to the records of the Big Stone Gap District have not been recorded.

While the records of the Cleveland District are well kept, the arrangement of the official roll is doubtful.

The Bluefield District record shows abbreviations and misquotations that are inexcusable.

C. L. STRADLEY, Chairman.

S. T. M. McPHERSON, Secretary.

J

SUIT IN CHANCERY.

We, your special committee on the Thomas Pruden Estate case make the following report:

The Holston Annual Conference assembled at Bristol, Va., on October 19, 1914, passed the following resolution: "Resolved, That the Conference assume the thirteen thousand dollars (\$13,000.00) unprovided for on Centenary College and that we appoint a commission of seven to arrange for raising the same." Bishop R. G. Waterhouse, acting as President of Holston Conference, announced the following commission to arrange for



J. H. MONTGOMERY
OF CLASS
ORDAINED ELDERS



G. L. HARDWICK
LAYMAN



CHURCH AND PARSONAGE
AT EAST PARK AVENUE
KNOXVILLE



PARSONAGE
AT PULASKI, VIRGINIA

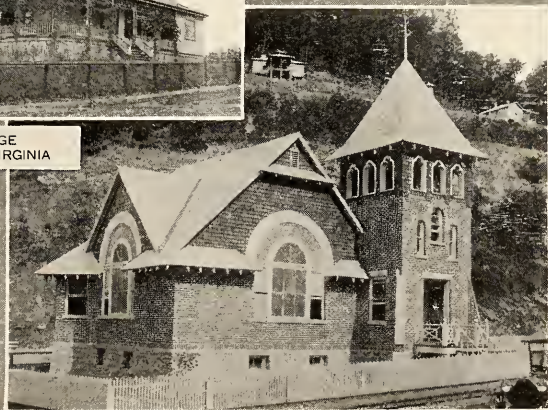

JENKIN JONES
MEMORIAL



raising the debt on Centenary College: Jno. C. Orr, J. A. Burrow, G. C. Rector, G. R. Stuart, G. L. Hardwick, Thos. Pruden, R. A. Kelly. On Tuesday, October 20, 1914, the following report was adopted:

"Whereas, The Conference has assumed the thirteen thousand dollars (\$13,000.00) of the amount yet to be subscribed on the debt of Thirty Thousand Dollars (\$30,000.00) of Centenary College, we, your commission appointed to devise ways and means for raising this money, recommend: First: That Rev. Barney Thompson and Mr. Thomas Pruden be appointed the committee to raise this amount. Second: That the pastors of the Conference do hereby pledge themselves to co-operate with these agents, whenever they come into their pastoral charges, opening their pulpits, and giving them the most favorable access to their people.

(Signed)

JOHN C. ORR.
J. A. BURROW.
GEO. R. STUART.
THOMAS PRUDEN.
G. L. HARDWICK.
G. C. RECTOR.
BARNEY THOMPSON.

The committee or agents named in the foregoing report—Rev. Barney Thompson, and Mr. Thomas Pruden, instead of raising this amount as they were empowered to do by authority of the foregoing resolution, did, as it appears from the bill filed by Victor N. Hacker, executor of the estate of Thomas Pruden, deceased, in a suit brought by him against the Holston Annual Conference of the Methodist Episcopal Church, South, *et als*, in the chancery court at Knoxville, Tenn., enter into an agreement whereby the aforesaid Thomas Pruden loaned to the aforesaid Barney Thompson, as President of Centenary College, the sum of Eight Thousand Dollars (\$8,000.00), the aforesaid Barney Thompson giving a note to the aforesaid Thomas Pruden for Eight Thousand Dollars (\$8,000.00) which he, Barney Thompson, signed as President of Centenary College, which note was made and dated October 21, 1914. It appears from the foregoing facts that Rev. Barney Thompson and Mr. Thomas Pruden acted without authority from Holston Annual Conference in borrowing the sum of Eight Thousand Dollars (\$8,000.00), therefore,

Resolved, That the two agents, Thomas Pruden, and Barney Thompson, did materially depart from the instructions given them by their principal, the Holston Annual Conference, M. E. Church, South; and acting without the scope of their authority, did not in law or equity bind the Holston Annual Conference, and the executor of the Pruden estate, having proved his claim against the insolvent debtor, Centenary College, and having taken a judgment against said College on said note, which note in its execution, was wholly unauthorized by this Conference, waived any right the said estate ever had, if any, against the Holston Conference; and it is not admitted that any such right ever existed;

2. Furthermore, this Conference is of opinion that there is no moral obligation on the Holston Conference to pay the Pruden estate a note for borrowed money unauthorized by it, either directly or by implication;

3. The committee is of opinion that there is not a semblance of obligation, either moral or legal, against the parties sued as individuals in said chancery cause;

4. No innocent third party was affected by the voluntary action of said Thomas Pruden in loaning said money to Centenary College, and taking its note therefor;

Therefore, this committee advises that said suit of Victor N. Hacker, executor as aforesaid, pending in said court against the Holston Annual Conference, *et als*, be defended, and that John W. Green, attorney-at-law,

who has filed a demurrer in said case, be retained to make said defense for the defendants on such terms as may be agreed upon by him and Dr. J. S. French, chairman of the Board of Education.

T. J. ESKRIDGE.
I. P. MARTIN.
E. S. FINNEY.
R. A. KELLY.
E. C. REEVES.

K

CHURCH EXTENSION.

It is to be hoped that it will not sound monotonous to say that we have had another year of progress in both the General and Conference Boards of Church Extension. The Loan Fund of the General Board has almost reached the \$1,000,000.00 mark, and our own Sullins-Price-Richardson Loan Fund amounts to \$6,431.37. Our receipts on assessment are almost \$1,000.00 in advance of last year.

We are very much gratified that the Representative Church at Washington City is materializing and will soon be a reality. We assess the remaining \$1,500.00 of our pledge on the same basis of last year—\$150.00 to each district—together with any deficit remaining on any district from last year's assessment, and we earnestly request the pastors and presiding elders to give this matter their hearty support.

The assessment of \$10,260.00 is apportioned as follows:

Abingdon	\$ 975.00	Knoxville	\$1,435.00
Big Stone Gap	920.00	Morristown	975.00
Bluefield	970.00	Radford	970.00
Chattanooga	1,435.00	Tazewell	920.00
Cleveland	685.00	Wytheville	975.00

We make donations and loans as follows:

Church and Charge—	District—	Donation	Loan
North Fork—North Fork	Bluefield	\$ 100.00	\$ -----
Faraday—Maxwell	Tazewell	150.00	-----
Clintwood—Clintwood	Tazewell	670.00	-----
Grove Ave.—Grove Ave.	Radford	-----	2,200.00
Mt. Plains—Hillsville	Radford	125.00	-----
Sassin—Coveton	Wytheville	75.00	-----
Millirons—Coveton	Wytheville	75.00	-----
Honey Grove—Sugar Grove	Wytheville	40.00	-----
Cross—Blountville	Abingdon	300.00	-----
Madam Russell—Saltville	Abingdon	375.00	-----
Chucky—Limestone	Morristown	200.00	-----
Concord—Concord	Cleveland	-----	500.00
Madisonville—Madisonville	Cleveland	375.00	-----
Dunlap—Dunlap	Chattanooga	200.00	250.00
Byrd's Chapel—Rising Fawn	Chattanooga	125.00	-----
New Bethel—Evansville	Chattanooga	125.00	-----
Parsonages.			
Davy—Davy	Bluefield	200.00	-----
Richlands—Richlands	Tazewell	325.00	-----
Mercer—Mercer	Radford	150.00	-----
Fries—Fries	Wytheville	250.00	-----
Afton—Afton	Morristown	150.00	250.00
King Mem.—King Memorial	Chattanooga	-----	500.00
Totals		\$4,010.00	\$3,700.00

Rev. J. A. Baylor is recommended to the Bishop for appointment as Architectural Secretary of the General Board of Church Extension. We respectfully request Bishop Waterhouse to reappoint Rev. T. C. Schuler Conference Secretary of Church Extension.

M. J. WYSOR, President.

WALTER HODGE, Secretary.

TREASURER'S REPORT.

Debtor.

1916—

Oct. 1, to amount on hands in Chattanooga Savings Bank -----	\$ 274.87
Oct. 6, to amount on assessments collected -----	8,276.36
Oct. 6, to amount on Sullins-Price-Richardson Loan Fund -----	161.57
Oct. 6, to amount on Washington City Church -----	25.00
Oct. 6, to amount Interest for September to October 6 -----	5.56
Nov. 28, to amount after Conference on collections -----	65.16
Nov. 28, to amount Interest on amount -----	.81

1917—

Aug. 28, to amount of Interest paid to Treasurer's Account -----	44.04
	<u>\$8,853.37</u>

Credit.

1916—

Oct. 6, by postage and stationery for 1915-16 -----	\$ 2.50
Oct. 6, by expenses to Louisville, Ky. -----	20.00
Oct. 6, by expenses Walter Hodge -----	4.25
Oct. 6, by expenses T. C. Schuler -----	8.75
Oct. 6, by paid J. A. Henderson, Dodson Ave. Ch. ----	150.00
Oct. 6, by paid Chatta. Savings Bank 3-4 of 1 per cent. -----	62.00
Oct. 17, by W. F. McMurry, half assessments -----	4,138.18
Oct. 17, by W. F. McMurry on S. P. R. Loan Fund ----	1,050.99
Oct. 17, by paid T. D. Strader for Strader Mem. Ch. --	65.00
Oct. 17, by paid Jas. Hale for Kathleen Mem. Ch. ----	200.00
Nov. 27, by paid Walter Hodge for Cripple Creek P. --	100.00
Nov. 27, by paid G. C. Rector, Shady Grove -----	150.00
Dec. 27, by paid T. C. Schuler, expenses -----	30.00
Dec. 30, by paid J. R. Brown, Bramwell Church -----	500.00

1917—

Jan. 1, by paid W. Hodge for expenses -----	3.75
Feb. 6, by paid M. Quesenberry, E. Princeton -----	100.00
Feb. 6, by paid W. F. McMurry, loan on East Radford --	300.00
Feb. 6, by paid Gov. Stuart, for Grundy Church -----	358.00
Feb. 6, by paid E. W. Worrell for Pineville -----	100.00
Feb. 6, by paid W. F. McMurry for Washington City --	25.00
March 1, by paid M. J. Wysor, exp. to Mid-Year Meet. -----	2.50
March 1, by paid H. W. Richardson, exp. to Mid-Year Meeting -----	12.06
March 1, by paid T. C. Schuler, exp. to Mid-Year Meet. -----	35.00
March 1, by paid W. Hodge, exp. to Mid-Year Meet. --	10.66
March 1, by paid E. F. Kahle, exp. to Mid-Year Meet. --	4.46
March 24, by paid W. E. Bailey, Holston Chapel -----	75.00
March 31, by paid Gov. Stuart, balance interest -----	9.70
May 10, by paid O. C. Hale, Erwin -----	375.00
May 10, by paid A. M. Qualls, Eggleston parsonage --	100.00

June 4, by paid J. W. Browning, W. Graham -----	150.00	
June 4, by paid T. C. Schuler, expenses -----	35.00	\$8,177.86
		<hr/>
Amount on hand Aug. 28, 1917 -----		\$ 675.57
Interest on amounts for August and September 1917 -----		394
		<hr/>
		\$ 679.51

L

BOOKS AND PERIODICALS.

The committee on Books and Periodicals report as follows:

We urge upon the members of the Conference and upon the Church Membership that they do not let any other interest of the Church, however insistent, force of mind and consideration our church literature, and publishing interests; for upon these vitally depend the intelligence and cohesion so necessary to give force and effectiveness to our connectionalism.

We recommend to our people, pastors and laymen alike, the active support and reading of our *Methodist Review*, and our Nashville *Christian Advocate* and our *Midland Methodist*. We feel that no Methodist in the Holston Conference can be intelligent in the service of our Church who does not both read and support these three general periodicals of Methodism. We could call to your minds always the fact that improvements in Church literature can be brought to pass only by increased support, and never by "stopping your paper."

We commend to all our people, and especially to such as have peculiar interests in the several activities they represent, our Missionary Voice, our Epworth Era and our comprehensive Sunday School literature.

We recommend that our pastors bring to the attention of all our people the fact that any and all literature of respectable character may be purchased through our Publishing House as cheaply as anywhere; and that buying our supplies through them helps the financial interests of all our Church enterprises.

E. C. REEVES, Chairman.

R. L. DURHAM, Secretary.

M

SABBATH OBSERVANCE.

The Fourth commandment given by God on St. Sinai has forever settled the question of the sanctity of the Sabbath. If there should still be any doubt about it in the minds of any the many references to it in both the Old and New Testaments should be sufficient to convince the most skeptical. One of the great sins for which Israel was so severely punished by God was their failure to keep the Sabbath day holy, while on the other hand some of the most gracious promises God has made to His people have been conditioned on Sabbath-keeping.

But we fear our nation is forgetting the positive teaching of the Word of God and the experiences of Israel regarding this, and that our sense of the sanctity of Sunday is slowly passing away. We cannot be blind to the fact that there are strong tendencies in these modern times to do away with the Sabbath as a sacred institution, making it little more than any secular day.

Four things in particular we would call attention to as making against it in our own day: The Sunday newspaper, the moving picture show, Sun-

day baseball, and the automobile. The largest single edition of the daily paper is the Sunday issue. Carrying large space given to market reports, the theater, sports, and sensational and scandalous matter, it has become a powerful factor in destroying the proper frame of mind and heart for the observance of the day for holy meditation and worship.

More recent than tris is the moving picture show. It numbers its votaries by the multiplied millions, and now its promoters are making a strong fight to run it on Sunday, and in many places have succeeded in their efforts. We look with considerable anxiety upon this modern movement; it is perilous to the Sabbath as a holy day.

Sunday baseball is a growing modern evil. A purely secular sport, innocent in itself, but wholly out of place on Sunday, it is doing much to destroy the sanctity of this holy day. The increasing tendency on the part of our state legislatures to favor the playing of baseball on Sunday is alarming.

But perhaps the greatest peril to the Sabbath in these days of ours is the automobile. A means of great usefulness and pleasure, and multiplying with marvelous rapidity, it is, nevertheless, affording one of the very greatest temptations to Sabbath desecration. Our people, busy during the week, get out their autos on Sunday morning and spend much of the day traveling to and from the country, or on long journeys planned ahead, absenting themselves from Sunday school and Church and turning God's holy day into a mere holiday. We look with strong disfavor upon all this. It demands our most serious and prayerful consideration.

Our Sabbath is in peril. This simply means that our Nation and our religion are in peril, and it behooves us as watchmen on the walls of Zion to cry aloud and spare not until Christian people everywhere shall be awakened to the danger, and the Sabbath, as a sacred institution ordained of God, be protected from further encroachments. To this end we urge our preachers to warn our people from the pulpit of the dangers to our Nation through Sabbath day desecration, and we insist upon the sacred observance of the day; and also that our laymen shall heartily support them in this endeavor.

F. A. CARTER, Chairman.

CARROLL VARNER, Secretary.

N

EPWORTH LEAGUE.

It is gratifying to read the report of our General Secretary. League work has prospered during the past year. There has been a gain of 96 League work. The Holston Epworth League Conference is doing a greater of which amount \$25,030.00 was for Missionary specials. This must cheer the heart of every lover of our young people.

Our Board is deeply impressed with the importance of our Epworth League work. The Holston Epworth League Conference is doing a greater work today than has been done since its organization. The last annual Conference was pronounced as the most successful ever held by that organization. At the annual consecration service, during the Conference, over 100 young men and women consecrated their lives for the work of the Master, and we believe that this alone is well worth the efforts that have been put forth in this work.

The members of the League Conference have for several years assisted in the financial support of Hiwassee College, and during the past few years many of our individual chapters have donated liberally towards the construction of the boy's dormitory at that institution. They have paid a

young lady's tuition through school for a period of four years, and she leaves soon for missionary work in Cuba. This young lady consecrated her life for this work in an Epworth League meeting.

The Leagues are planning to give through their Conference \$1,000.00 towards the mission work in Africa, beside the large amount of home mission work that has been going on during the past year, which includes services in jails, industrials, settlement districts, rendering aid to the needy, etc. They are also contemplating paying a young man's tuition through Emory University.

The Epworth League provides the only training school for all around church work. What will our church be ten or fifteen years from now, if we do not stand firmly behind the League, by organizing and operating one, wherever possible. The young people look to us, as their pastors as their leaders. We should go to our charges with the full determination of organizing an Epworth League, if possible. We must stand behind the League organization, for stability and support.

Be it resolved that we most heartily approve the campaign of organization undertaken by the Epworth League and commit ourselves to the aim of placing every Epworth League upon the standard presented by the General Board, and organizing an Epworth League in every pastoral charge.

Be it resolved that as presiding elders, pastors and lay workers we pledge our hearty co-operation in the Big Drive, and that we accompany our words by our prayers.

Be it resolved that we rejoice greatly in the excellent work of the Holston Conference Epworth League, as personally known to many of us and reported by the President, Mr. Floyd M. Brown, whose presence with us we recognize; and that we especially commend and set forward the several enterprises—missionary, educational and extension—undertaken by the Conference League.

Be it resolved that we observe the Epworth League Anniversary Day, the second Sunday of May, as nearly as possible in all our pastoral charges and that the offerings made on those days be scrupulously devoted to Epworth League extension as provided in the Discipline.

A. B. HUNTER, Secretary.



AMERICAN BIBLE SOCIETY.

With the increasing demands on other causes and claims, that of the American Bible Society is not diminishing. This is our only channel of giving the printed word to the world, and the world's need is perhaps greater today than ever before. Our boys in training are being supplied with the Bible at a nominal cost, and the Society is in great need of all the funds it can command.

Our assessment for this worthy cause is a small one, and should have been paid in full. On assessment of \$1,000.00 the past year, \$889.00 was paid. This was an increase of \$51.00 over the previous year, but is \$111.00 less than should have been paid.

We would leave the assessment at \$1,000.00, with the same distribution to the Districts as last year, and urge the brethren to raise this amount in full.

W. S. LYONS.
N. R. CARTRIGHT.
W. C. THOMPSON.

TREASURER'S REPORT.

Receipts—Oct. 12, 1917—

1915-16 Assessments -----	\$ 844.21
1915-16 Assessments -----	7.00
1916-17 Assessments -----	889.28
1916-17—Welch Bl. Special -----	2.00
Interest -----	2.79
Total -----	\$1,745.28

Disbursements—Nov., 1916—

To American Bible Society -----	\$ 838.21
To pro rata of Treasurer's expense -----	6.00
Oct. 12, 1917—To American Bible Society -----	897.07
Total -----	\$1,745.28

Special Fund.

Balance to Oct. 4, 1916 -----	\$200.07
Interest to Oct. 12, 1917 -----) -----	9.09
	\$209.16

Disbursements—

To W. S. Lyons -----	\$29.30
To W. C. Thompson -----	5.00
To N. R. Cartright -----	6.00
Total -----	\$40.30
Balance -----	\$168.86

F. M. BUHRMAN, Treasurer.

P

JOINT BOARD OF FINANCE.

We have eighty-seven names on our list. The following persons are non-beneficiaries: Mrs. W. M. Dyer, Mrs. A. J. Frazier, Mrs. E. E. Wiley, Mrs. R. A. Giddens, Mrs. M. L. Clendenen, Mrs. J. P. Dickey, R. N. Price, J. M. Wolfe, J. C. Maness, J. H. Parrott, and W. H. Price. The other persons on our list have been allowed the following amounts:

Frank Alexander -----	\$150.00	Mrs. J. A. Duvall -----	250.00
J. C. Bays -----	200.00	Mrs. J. A. Darr -----	200.00
W. R. Barnett -----	250.00	Mrs. W. H. Dawn -----	150.00
Mrs. W. M. Bellamy -----	200.00	L. C. Delashmit -----	200.00
Mrs. J. R. Bellamy -----	200.00	Mrs. G. B. Draper -----	200.00
Mrs. E. S. Bettis -----	200.00	Mrs. W. C. Faris -----	200.00
J. A. Bilderback -----	275.00	Geo. D. French -----	250.00
Mrs. E. H. Bogle -----	200.00	W. I. Fogleman -----	240.00
Mrs. J. B. Carnes -----	150.00	Mrs. F. M. Grace -----	125.00
J. W. Carnes -----	200.00	L. K. Haynes -----	150.00
D. H. Carr -----	350.00	H. S. Hamilton -----	150.00
W. C. Carden -----	250.00	Mrs. J. F. Hash -----	200.00
C. T. Carroll -----	300.00	W. C. Hicks -----	200.00
Miss Susie Chambers -----	50.00	Mrs. J. D. Hixon -----	200.00
H. C. Clemens -----	150.00	J. N. Hobbs -----	150.00
Mrs. J. R. Cunningham -----	150.00	Mrs. J. R. Hunter -----	150.00

Mrs. R. A. Hutsell	200.00	A. D. Stewart	150.00
W. W. Hicks	300.00	Jacob Smith	150.00
C. M. James	150.00	Mrs. R. E. Smith	225.00
Mrs. W. L. Jones	150.00	Mrs. P. S. Sutton	100.00
Mrs. R. F. Jackson	200.00	David Sullins	150.00
Mrs. R. W. Kite	200.00	Mrs. J. E. Swecker	150.00
J. M. Maiden	200.00	Mrs. J. O. Straley	300.00
W. D. Mitchell	200.00	R. S. Umberger	250.00
Mrs. C. K. Miller	100.00	Geo. S. Wagner	150.00
Mrs. E. W. Moore	200.00	Mrs. H. P. Waugh	150.00
Miss Elberta Munsey	100.00	Mrs. J. R. Walker	250.00
J. S. W. Neel	350.00	Mrs. J. F. Wampler	100.00
L. M. Neel	300.00	Mrs. S. S. Weatherly	200.00
B. F. Nuckolls	150.00	Mrs. S. R. Wheeler	150.00
Mrs. W. B. Pickens	100.00	Mrs. Geo. S. Wood	200.00
Mrs. W. W. Pyott	200.00	Mrs. Jno. Woolsey	150.00
F. M. Reynolds	200.00	Mrs. A. E. Woodward	100.00
Mrs. Frank Richardson	200.00	G. A. Carner	200.00
Mrs. E. B. Robertson	175.00	J. Wesley Smith	100.00
J. M. Romans	150.00	J. L. Prater	300.00
Mrs. J. W. Robertson	175.00	David McCracken	200.00
J. W. Repass	250.00	Mrs. J. E. Bruce	150.00

\$1,200.00 was assessed for Rev. R. N. Price, Conference Historian.

We have made an assessment of \$434.00 to meet the expenses of the Unification Commission and the unpaid balance of \$127.09 of General Conference expense fund, making a total of \$561.09.

E. L. ADDINGTON, Chairman.

W. W. HICKS, Secretary.

TREASURER'S REPORT.

Receipts.

Oct. 10, 1917—Balance	\$ 598.45
1915-16 Assessment	92.00
1916-17 Assessment	12,445.97
Interest on same	30.54
Interest on account	60.47
Income from Investments from Trustees of Conf. Funds	182.03
Commission on same	5.00
Collection at last Conference	50.00
From Committee of J. Wesley Smith	2,790.45
Holston Conference Sup. End. Fund	468.00
Publishing House Fund	536.00
Calvin Fund	22.00
Wall Fund	300.00
	<u>\$17,580.93</u>

Paid Out.

W. W. Hicks, Secretary	\$ 1.00
T. S. Hamilton, Treasurer	7.75
General Treasurer's expenses for Joint Board	11.00
General Treasurer's expenses for Conf. Claim.	87.00
Emergency appropriation, J. W. Repass	100.00
Emergency appropriation, Miss Olive Swecker	100.00
	<u>\$306.75</u>

Balance on hand Oct. 15 \$17,274.18

Bishop's Fund.

From 1915-16 Assessment	\$ 22.00
From 1916-17 Assessment	2,738.16
Interest on Assessment	6.62

Total\$2,766.78

General Conference Expenses.

From 1915-16 Assessment	\$ 2.00
From 1916-17 Assessment	934.78
Interest on Assessment	2.26

Total\$939.04

Holston History.

From 1915-16 Assessment	\$ 7.00
From 1916-17 Assessment	1,067.14
Interest	2.58

Total\$1,076.72

Holston Orphanage.

From 1916-17 Assessment	\$798.29
Interest	1.93

Total\$800.22

Midland Methodist.

From 19-15-16 Assessment	\$889.28
Interest	2.15

Total\$891.43

Superannuate Endowment Fund.

From 1915-16 Assessment	\$ 10.00
From 1916-17 Assessment	1,571.76
Interest on Assessment	3.80

\$1,585.56

Total\$ 7,309.75

Conference Claimants' Total17,274.18

Grand Total Joint Board\$24,583.93

ASSESSMENTS.

Districts	Holston History	Conf. Claimants	Orphanage	Sup. En. Fund	Bishops	Unification
Bluefield	\$ 92.00	\$ 1,055.00	\$ 68.00	249.00	228.00	75.00
Tazewell	104.00	1,260.00	77.00	150.00	275.00	75.00
Radford	126.00	1,330.00	95.00	174.00	323.00	75.00
Wytheville	126.00	1,460.00	95.00	161.00	323.00	75.00
Big Stone Gap	120.00	1,443.00	90.00	161.00	365.00	75.00
Abingdon	120.00	1,443.00	90.00	137.00	323.00	75.00
Morristown	120.00	1,443.00	93.00	151.00	303.00	75.00
Knoxville	157.00	1,820.00	117.00	221.00	374.00	75.00
Cleveland	77.00	914.00	58.00	141.00	187.00	75.00
Chattanooga	157.00	1,822.00	117.00	222.00	374.00	75.00
Total	\$1,199.00	\$13,990.00	\$900.00	\$1,768.00	\$3,078.00	\$750.00

T. S. HAMILTON, Treasurer

Q

THE SUNDAY SCHOOL BOARD.

The report of the Secretary of the General Sunday School Board shows the year past to be one of great progress throughout the entire church. Since facts and figures regarding the work of the whole church may be had by all who desire them through the year book of the General Sunday School, we shall not undertake to give them here. The School of Methods conducted at Lake Junaluska this year was in every sense a success. Next year this school will offer a special course of training for pastors, and one for Sunday School Superintendents. Wherever possible, we urge our pastors, superintendents and teachers to attend the Junaluska Training School. In our own Conference the year has been one of earnest effort rewarded by rich returns. It has been the greatest year of progress ever made by our schools. In April last year the Conference was covered by a series of District Institutes conducted by Mr. C. J. Nugent, Divisional Field Secretary, and Rev. S. S. Boyer, Conference Field Secretary. Brother Boyer has been in labors abundant all the year, having entered in his field work in every district in the Conference, seven of which he has covered in a very thorough way.

The Board has asked Bishop Waterhouse to reappoint Brother Boyer to the office of Field Secretary for another year, and we present him to the presiding elders and pastors asking them to use him in such a way as to get the best results, and at the same time conserving his strength and expense.

With devout gratitude for the blessings of the past year, we propose larger and better things for the year that lies before us. We propose holding in the month of April, 1918, three or four great Institutes or Schools of Methods, so located as to reach the entire Conference. A strong faculty is being engaged for this work and in the carrying out of this program, considerable expense will be brought upon both the Conference and the General Sunday School board, which will be a good investment, provided our Sunday School folks shall avail themselves of the benefits. We, therefore, beg our pastors to so plan their work as to be able to attend and to see that their Superintendents and Teachers do likewise; that Presiding Elders should call attention to these meetings in their Quarterly Conference, and see that every charge in their respective districts shall elect delegates at sufficient time in advance, giving special attention to the attendance of members of the District Sunday School Board, since helping the members of the District Boards is one of the special reasons for holding the schools of methods.

We believe that in many cases the local Sunday School should bear the expense of their workers in attending these meetings.

We recommend the holding of a Sunday School District Conference in each Presiding Elder's District, in the early summer under the management of the Presiding Elder, and the District Sunday School Board, and suggest that these Conferences be so dated that the Conference Field Secretary may attend and assist in them.

Japan will be the mission field before the Sunday Schools of the Church for the coming year. Lessons, programs and special courses will be available. However, since Mexico has been taken as a special field by Holston Conference, it is our judgment that our local schools should be allowed to direct their special to Mexico, if they so desire. In either case, we pledge to our mission board the hearty co-operation of our Sunday Schools in their forward movement for missions.

The Sunday School board by resolution asks our Sunday School to observe only those special days that are endorsed by the General or Conference board, or are provided for by the discipline.

We have from twenty to forty thousand boys and girls in the schools of Holston Conference, who have reached the age when they should be led to surrender their lives to Jesus. The opportunity is better now than it will ever be again. We ask that every pastor shall at an early day call together his Sunday School Officers and Teachers and lay on their hearts the question of the unsaved of their classes, urging every teacher to become a personal evangelist.

Previous to the year now closing the Sunday School board has had no income except one-half of the money raised on children's day. With the employment of a field Secretary and the large amount of institute, and other work undertaken, this was found to be an insufficient source of income. The Sunday Schools were appealed to for an extra contribution, the equal of two cents per member. Some schools responded to this call and the board received as a result \$176.00. The larger program of the coming year raises the demand for larger income. Therefore, the board asks that December the second be observed as Sunday School day and that on that day every Sunday School in the Holston Conference will take an extra offering equal to two cents for each person enrolled. The Board asks this only that it may be able to render service to the schools.

We recommend the observance of the fifth Sunday as Orphanage Day, and the co-operation of all our schools in the efforts of the National Food Commissioners to enlist the Sunday Schools of America in the movement for the conservation of food. We adopt the following goals:

Ten thousand increase in enrollment.

The organization and enrollment with the Wesley Bible Class department of all classes above twelve years of age.

The organization of one hundred teacher training classes.

Children's day (or when this is absolutely impossible, a special day with special sermon by pastor) in every school.

The presentation of the claims of Christ as a personal Saviour to every pupil who has reached the age of discretion and has not previously professed a living faith.

L. W. PIERCE, Chairman.

D. T. MILES, Secretary.

MEMOIRS.

ROBEY KINZER SUTHERLAND.

The many friends of Robey K. Sutherland were greatly shocked at the news of his death, which occurred at Emory, Va., on November 15, 1916. He had just passed his forty-sixth birthday, and not even his most intimate friends knew of the malady which caused the untimely end. Immediately after returning from Conference he had gone to Johns Hopkins Hospital, only to learn that medical skill could not reach his trouble. Returning home, he was unable to see his friends; and in a fortnight the end came.

Robey Kinzer Sutherland was the son of Rev. A. C. and Sallie Kinzer Sutherland. He was born on October 18, 1870, in Carroll County, Va., near the site of Galax. In the home of his boyhood faith was kept with God and man. Its atmosphere and tone were sincerely Christian. Robey's nature was saturated with this spirit. From childhood he was a Christian. When he was eleven years of age he began the practice of daily Bible reading, and this became one of the fixed habits of his life. In his fifteenth year he made public profession of faith in Christ and voluntarily assumed

In this same year (1885' he entered Sparta Academy, then under the

In this same year (1885_ he entered Sparta Academy, then under the direction of Prof. S. W. Brown. The next year he taught school during the fall at Wolf Glade; but during the two years following he was again at Sparta Academy, from which he received a certificate of proficiency in mathematics, science, and Latin o fthe date of May 1, 1889.

In September, 1889, he entered Emory and Henry College, from which in due course he graduated in June, 1893. The next year he was a student at Vanderbilt University.

At the memorable Conference which was held at Abingdon, Va., in 1912, 1889; received on trial into the Holston Conference at Abingdon, Va., in 1894, at which time (October 28) he was ordained a deacon by Bishop John C. Granbery and was received into full connection two years later at Cleveland, Tenn. He was ordained as an elder by Bishop Alpheus W. Wilson at Bluefield, W. Va., October 15, 1899. His first charge was in the West Virginia coal fields, at Cooper's, where he served one year, 1894-95. After this two years were spent in the Algoma and Arlington charge. In the fall of 1897 he was appointed to Harriman Station, but on account of ill health was unable to finish the year's work. His health being restored, he was sent to Anderson Street, Bristol, in 1898. Here he spent two years. He was appointed to Pocahontas Station in 1900, but was again forced by ill health to give up his work before the end of the year. Growing stronger, he served Liberty Circuit two years, 1901-4; East Radford Station, three years, 1904-07; Marion Station, four years, 1907-11; Big Stone Gap Station, one year, 1911-12.

John Randolph Walker, son of Daniel Alexander Walker and Har-Brother Sutherland was appointed Agent of Emory and Henry College and put in charge of the Emory and Henry campaign for the securing of \$75,000.00 within Holston, in order that conditional offers of another \$75,000.00 might be accepted. His appointment gave universal satisfaction, and his work met the expectations of his brethren. The board of trustees

of Emory and Henry College requested that he be continued as Agent, and this appointment was made from year to year for four years. He was appointed to Emory Station in 1916, where, in addition to his work as pastor, he was to teach the college Bible course.

On September 18, 1898, Brother Sutherland was married to Amanda Barns, daughter of O. F. and Mary Gillespie Barns, of Tazewell County, Va. Their married life was a very gracious and harmonious one. To them were born five children—four sons and one daughter. One of the boys died at Marion.

Brother Sutherland was a son of whom his parents were justly proud, a husband on whose strength and wisdom his wife safely leaned, a father to whom his children gave ungrudging reverence and obedience, a friend trusted and loved by those who knew him.

From the first he was a useful itinerant, faithful and diligent as a pastor, instructive and warm-hearted as a preacher. His people loved him.

Perhaps his most notable work in the Conference was that which he did as campaign leader in raising funds for Emory and Henry College and in the erection of the new administration building.

Brother Sutherland died as he had lived—with a sweet, wholesome faith in God and with tender love for his mother, sister, wife, and children. We shall miss him from our gatherings and from the places where the labors of Christ's Church are done. But we know where he awaits our coming.—*I. P. Martin.*

JOHN RANDOLPH WALKER.

John Randolph Walker, son of Daniel Alexander Walker and Harriet Neel Walker, was born May 12, 1850, in Tazewell County, Va., and departed life in Charlottesville, Va., January 23, 1917.

He was married to Mary J. Brown December 1, 1875, with whom he lived for forty-one years and three days. To this union were born nine children, all of whom were present at his funeral.

Brother Walker joined the Methodist Church when a boy in his thirteenth year. He was granted a license to preach at Christman's Chapel, on the East Tazewell Circuit, Jeffersonville District, February 19, 1876, A. A. Spotts, Secretary, and Rev. Tobias F. Smith, presiding elder. He joined the Holston Conference October 18, 1876, at Bristol, Tenn., and was ordained October 27, 1878, in Knoxville, Tenn., by Bishop H. H. Kavanaugh, and ordained elder October 24, 1880, in Morristown, Tenn., by Bishop H. N. McTyeire.

In the forty years of his faithful ministry he served twenty-one pastoral charges and attended every Annual Conference but one during this time. During all these years of his ministry, extending as it does to almost a half century and covering many counties in parts of three States, and beginning in the early days of Reconstruction and continuing to the Annual Conference in Bluefield, W. Va., last fall, there has never been the slightest criticism of his social life, business life, or moral character in any way. He was brave, honest, and truthful in all things. He was frank, courteous and brotherly. As a minister he compared favorably with the leaders of his day. He possessed a fine memory and an analytical mind. His sermons were well thought out and betrayed the genius back of them.

It is not expected in this brief article that one should try to sum up even approximately the good done by Brother Walker in his large field of

forty years of ministry. But aside from all he did to spread Scriptural holiness and build up Zion, he had reared a family of nine children, five boys and four girls, giving to all of them college or university training or both and sending them out to bless the world. This, done in recent years, with the salaries paid teachers and the ever-increasing cost of living and education, speaks for his industry and frugality. Be it said to his credit that he always met his financial obligations. The industry and economy of his good wife made this possible.

Nobody but God and the angels and perhaps his own family knows how loyal and true has been this wife and mother during this long period of itinerant service. She fully deserves what she rightfully has—the esteem and respect of all who know her best.

These long years, these short years, these tender years of union have been interrupted by death; but it will not always be so. Paul said: “I would not have you to be ignorant, brethren, concerning them which are asleep * * * for if we believe that Jesus died and rose again, even so them also which sleep in Jesus will God bring with him.”

“Servant of God, well done.”—*J. William Rader.*

AYRES KINCAID.

Ayers Kincaid was born at Island Ford, Anderson County, Tenn., on the seventeenth of April, 1849. The home from which he sprang was a religious one. His godly mother at an early age brought him under religious influences and he gave his heart to God. In experience meetings, with streaming eyes and trembling lips, he gave thanks to God for this mother's prayers and faith. Brother Kincaid had no days of dissipation to mourn over, nor wild oats to reap. From a child he knew the Christ whose power was manifest in character of great beauty.

Having determined to give his life to the ministry our brother joined the Conference at Old Market Street Church in the city of Chattanooga in the year 1872. Quite a number of his class still survive him to mourn the loss of a loved friend and a devoted comrade. J. A. Bilderback, S. T. M. McPherson, D. S. Hearon, W. H. Price and J. W. Smith still bless the world with their presence and give testimony to the worth of their departed class-mate.

A preacher's wife makes or mars the preacher's usefulness. Brother Kincaid was fortunate in the choice of a help-mate. On October sixteenth, 1878, he was united in marriage to Miss Sarah Elizabeth Paris with whom he lived in happy wedlock for thirty-nine years. Without murmur or complaint Sister Kincaid bore the hardships of the Methodist itinerancy and helped her husband with his hard tasks. Just two years ago this beloved wife was laid to rest in the cemetery at Cleveland, Tenn., leaving a richer heritage than gold or silver, the memory of a holy life. After her death our departed brother longed for the reunion. A glad day it must have been when these two souls were again united in the land of joy and light.

Our comrade loved the church and saved her with an unselfish devotion. His works were usually hard but no man ever heard from him a syllable of complaint. Without a murmur he accepted his appointment and to the best of his ability did his work. He was utterly unselfish, and like his Lord, he had learned that the only true life is the sacrificial one. How he managed to educate his children and keep the wolf from the door is one of the mysteries of the parsonage.

As a pastor Brother Kincaid was faithful, as a preacher earnest and effective. Souls were born into the kingdom under his gentle and persuasive sermons. He was wont to say that he "tried to admonish and persuade people to a higher life rather than abuse them for doing the things that were not for their good." So trustworthy was he that to him the broken-hearted brought their secrets, knowing that they were in the keeping of one who was faithful to every trust. His character was a sermon more eloquent than any words. Ofttimes whilst preaching or testifying his on sea or land" would illumine his gentle face. Souls were saved and on sea or land would illumine his gentle face. Souls were saved and saints edified wherever he ministered.

Superannuation did not spell the end to our brother's usefulness or faithfulness. He was always at prayer-meeting, rain or snow in no wise preventing him. He was present as a sympathetic hearer and not as a critic. His pastor never had occasion to doubt his love or friendship. He was faithful and now has entered into the joy of his Lord.

Some time before his death the Sabbath School lesson was on "Heaven." In Brother Bate's class Brother Kincaid began to talk about the home of the soul. As he talked his face began to glow and in his mind's eye "he saw the radiant form of his wife waiting him in the 'land of wonder.'" How happy the old saint became under the spell of his glorious vision.

A few months later God called him and he answered "ready." During his last days he suffered much, but pain could not obscure his spiritual vision. On the thirty-first day of August, 1917, in the city of Chattanooga the old soldier fell asleep to awake in heaven.

"Asleep in Jesus, blessed sleep,
From which none ever wakes to weep
A calm and undisturbed repose,
Unbroken by the last of foes."

—J. W. Moore.

EDMUND A. TILLY.

With a full heart I write this word of affectionate tribute to my friend and college room-mate. We were members of the same literary society at King College, in Bristol; lived in the same town, Bristol; were licensed to preach in the same Quarterly Conference, with the now sainted Dr. Frank Richardson as presiding elder; roomed together in Wesley Hall, Vanderbilt University; occupied the same room at Cleveland, Tenn., in 1885, when we were received together on trial into the traveling itinerancy. Though we asked only adjoining circuits or missions so that we might help each other in meetings, he was sent to Pocahontas, Va., and I to Cherry Street Mission, Chattanooga—more than 400 miles apart! Then he went across the seas to Brazil, the land of the Southern Cross to be a missionary. And then he slipped out and up to the Summer Land eternal, where, some day, we shall meet again.

Edmund A. Tilly was born in Bristol, Tenn., Sept. 24, 1864. He received his early education in Bristol, and graduated from King College in 1883. He spent one year in the theological department at Vanderbilt University and joined the Holston Conference in 1885, at Cleveland, Tenn., with Bishop Keener presiding. His first appointment was Pocahontas, Va. He left this charge to go to Brazil as a missionary in 1888, appointed by Bishop Granbery.

Nov. 6, 1890, in Sao Paulo, Brazil, he was married to Miss Ella V. Porter, a native of Knox County, Tenn. To them were born four daughters.

In the Brazil Mission he occupied the following positions in the Conference: Twice presiding elder (4 years each term); was professor in the theological department of Granbery College for several terms; editor of the *Expositor Christao* (the Conference organ) four years. In the absence of the Bishop he was elected once as the President of the Brazil Conference. While pastor and presiding elder, in Petropolis, Rio, he published a book of sermons entitled "Doutrinas Christians" (Christian Doctrines).

He worked his first twelve years in Brazil without a furlough. While filling one of his appointments away from home in February, 1907, he was stricken with paralysis. In July of the same year he returned to this country and made his home in Ashland, Va., for six years. While there he taught for a short while in the theological department of Randolph-Macon College and received from that institution the honorary degree of doctor of divinity.

He returned to Brazil in 1913 and again worked for two years under the Board of Missions. In October of 1915, after a complete breakdown, he was brought home to Bristol in a helpless condition. During the year his health seemed to improve until about a month before his death which took place Nov. 27, 1916.—*James A. Burrow.*

MRS. S. K. BYRD.

Nora Eugene, daughter of William M. and Ellen Newland, was born January 1, 1870; and departed this life July 2, 1917. She was first married to Rev. R. E. Hart, who was at one time a member of the Holston Conference. To this union was born one daughter—Mrs. Willie V. Kyle, who now lives in Kingsport, Tenn. After the death of her first husband she was again married to the Rev. S. K. Byrd, also an honored member of the Conference. To this latter union were born seven children—five sons and two daughters, all of whom, with their father, survive the deceased. About one year preceding her death she was suddenly stricken with a serious illness, although she never became helpless or permanently confined to her room until the very hour of her death. Her exit was sudden, but not altogether unexpected by the family or herself. She had seemed to have a premonition that the end was near, and so expressed herself to the family and neighbors.

She made a profession of religion and joined the Methodist Episcopal Church, South, when quite young, living a consistent Christian life until the day of her departure to a higher reward. Amid all the trials and hardships of an itinerant preacher's wife, she loved and cherished the work, and was a constant stay and support to her husband in his labors of love for humanity and the glory of God. While her husband was out in the field gathering sheaves for the Kingdom, she kept the home fires of religion burning on the family altar, faithfully and tenderly directing the affairs of a model Christian home. Great honor should be freely given to these heroines of the faith who have forsaken their homes and become wanderers in the earth for the Gospel's sake, that the acceptable year of the Lord might be preached to all the world. She loved her husband and children with the tenderest and most beautiful devotion, her hands never tiring in ministrations that went to enhance their happiness.

Besides the immediate family she leaves a mother, three brothers, three sisters and a host of relatives to mourn their loss. Her family are among

the best and most respected families living in Sullivan County, Tenn., where she was born and reared to womanhood. She was never known to worry or complain about their field of work, but valiantly arose to bear any burden or meet any responsibility that had been imposed upon her. By her constant solicitude and careful training she lived to see all her children consciously converted and in the church, save the two youngest. To her great delight the eldest son was licensed to exhort about ten days before her death, which step she devoutly wished would end in his entrance into the itinerancy. A pious and devout Christian has passed to her reward, where she awaits the glorious coming of the loved ones left behind. The writer, assisted by Rev. Roy E. Early, conducted the funeral services from the Methodist Church in Cumberland Gap, Tenn., in the presence of a large and sorrowful congregation. The remains rest peacefully amid the foot-hills of the Cumberland mountains, while her spirit basks in the sunlight of God's eternal presence.—*M. P. Carico.*



TABLE No. 1—BLUEFIELD DISTRICT.

CHARGES	MEMBERSHIP						CHURCH PROPERTY						Insurance Carried			Woman's Work		Total for Table No. 1	General Organ	Conference Organ			
	Local Preachers	Additions on Profession of Faith	Additions by Certificate and Otherwise	Removals by Death and Otherwise	Present Total Membership	Adults Baptized	Infants Baptized	No. of Churches in Charge	No. of Church Buildings	Value	Indebtedness	No. of Parsonages	Value	Indebtedness	Value of Other Church Property	Expended for Churches and Parsonages	Insurance Carried				No. of Societies	Members	Money Collected
1 Bluefield, Bland St.	...	26	64	30	1087	16	7	1	1	\$ 60000	\$.....	2	\$ 20000	\$.....	\$.....	\$ 229	1	79	\$ 744	\$ 1689	15	90	
2 Bluefield, Grace Ch.	2	14	47	314	1684	8	29	1	1	25000	10000	1	6000	1472	12200	1	79	909	2181	5	145	
3 Bramwell	...	6	6	231	4	4	1	1	1	30000	1	5000	3550	3550	1	14	113	3663	4	20	
4 Big S'dy & Mary'n	...	2	2	50	83	2	3	1	1	1500	1200	1	13	
5 Bervind	...	70	5	25	163	28	6	1	1	1	1	1	1	1	
6 Coalwood	...	1	11	...	52	...	2	35	2	3	
7 Chattooy	...	10	13	45	129	6	2	1	1	1	
8 Davy & Twin Br'ch	1	11	12	111	183	7	...	2	2	5000	1	2000	1100	925	4000	1	27	191	1116	...	39	
9 Eckman	1	8	74	...	2	1	1	4000	...	1	2000	...	260	2500	1	12	100	370	...	10	
10 Gary	...	22	5	528	261	6	11	6	3	9000	225	1	4000	200	632	7500	1	9	65	741	2	10	
11 Glen Al. & War Egl.	...	31	16	3	76	26	4	2	1	1000	48	1500	2	30	400	10910	1	15	
12 Jaeger and Premier	...	21	2	28	109	14	2	2	1	1800	200	10500	1000	2	30	400	841	3	6	
13 J. J. & Pageton	...	15	14	25	403	4	4	4	1	12800	...	1	2500	1000	825	1000	614	7	15	
14 Kimball	...	1	12	5	150	...	1	2	1	2500	2000	40	2000	1	21	539	614	7	15	
15 Keystone	2	6	26	90	2	3	1	1	1	14000	61	2000	80	2	30	
16 Mayberry & Cooper	...	18	5	14	253	5	6	3	3	8000	...	1	2000	...	1500	4500	1	...	50	150	1	24	
17 McDowell & C'mpler	...	34	6	4	268	25	5	4	2	6000	70	1500	1530	1	24	
18 Matevan	17	190	...	2	5	4	2	3000	...	1	3000	500	550	1000	150	1	24	
19 Matoka	...	5	70	2000	572	3	29	
20 Mora	2	46	9	28	237	29	23	4	4	5700	33	70	2	54	
21 Mullens	1	6	1	58	83	1	1	1	1	8095	33	1	4	
22 Norfolk & Crozier	...	55	20	8	193	45	1	2	1	8095	585	1702	4000	2	45	626	2342	1	4	
23 Nauzatuck	...	15	43	15	4	1	4	
24 Pineville	18	2	1	172	18	1	5	5	5	7000	90	1	600	150	150	150	...	5	
25 Pond Creek	...	4	1	12	4	5	
26 Rock Circuit	...	8	13	553	2	5	5	5	5	8000	...	1	1500	157	52	300	55	4	45	
27 Stone Coal	4	7	3	3	7	4	3	100	...	3	
28 Thacker & Freeburn	...	35	3	40	80	25	1	4	1	3000	600	1485	4000	1	62	561	2072	12	10	
29 Welch	10	34	11	180	6	12	1	1	1	7000	650	1	4000	...	224	3000	1	60	270	514	7	25	
30 Williamson	1	38	18	10	549	23	1	1	1	4000	4040	2800	2800	2	2	
31 Winding Gulf	1	9	2	2	1	1	2800	2	
32 Wyco	4	13	2	
33 War	...	35	2	1	
Total	16	536	379	1407	7823	321	164	75	46	\$ 231100	\$12765	16	\$ 59000	\$ 3542	\$ 5475	\$ 27291	14	438	\$ 4768	\$ 22998	79	615	
Total last year	17	821	554	1530	8320	587	146	66	46	191500	14916	14	59000	2576	13404	77500	13	415	4650	19111	61	445	
Increase	18	9	...	39600	...	2	8100	966	...	13857	10200	1	23	...	151	170	

TABLE No. 1.—CHATTANOOGA DISTRICT.

CHARGES	MEMBERSHIP						CHURCH PROPERTY						Woman's Work		Total for Table No. 1	General Organ	Conference Organ						
	Local Preachers	Additions on Profes- sion of Faith	Additions by Certi- ficate and Otherwise	Removals by Death and Otherwise	Present Total Membership	Adults Baptized	Infants Baptized	No. of Churches in Charge	No. of Churches Buildings	Value	Indebtedness	No. of Parsonages	Value	Indebtedness				Value of Other Church Property	Expended for Churches and Parsonages	Insurance Carried	No. of Societies	Members	Money Collected
1 Actna	1	22	3	21	241	27	10	8	4	\$ 3000	\$ 20	1	\$ 400	\$	\$	\$	20	62	2	250	\$	20	
2 Centenary	2	37	63	55	1391	27	10	1	1	45000	1	13000	50000	29800	1000	62	2	250	2137	2240	
3 Dodson & Wis. Me.	1	1	7	4	131	1	2	2	5300	2238	1000	1000	2338	
4 East Lake & McF.	2	6	81	200	2	1	1	6350	105	165	190	
5 Highland Park	1	51	73	123	745	23	9	1	1	63000	19000	4020	33150	5332	
6 King Memorial	1	10	17	8	333	10	6	1	1	20000	3500	1400	264	6500	45	280	332	
7 N. Chattanooga	29	7	10	259	23	1	1	3500	1	2500	1000	1500	15	131	161	
8 Ridgedale	10	9	4	340	9	1	1	2500	1500	15	50	50	
9 Rossville	3	13	34	12	430	13	4	2	3500	1	2250	2550	16000	1	15	50	50	
10 St. Elmo	2	16	5	10	391	1	1	5000	1	2500	4000	275	4450	1	30	375	367	
11 Trinity	16	15	6	242	16	12	1	1	25000	6500	1	8000	2500	1106	12000	1	41	596	650	
12 Whiteside Street	1	22	9	59	348	6	15	1	1	7550	1	4500	850	5900	1	20	12	
13 Dayton	1	10	3	305	1	1	1	6000	1	2000	270	1800	1	24	26	
14 Dunlap	22	4	1	205	2	2	2	6000	1000	1	1000	100	100	
15 Evansville	1	3	15	280	3	6	5	7000	1	1500	285	285	
16 Hixson	1	1	1	150	1	1	4	4	2600	85	1	1200	175	700	132	
17 Jasper & Whitwell.	1	2	10	150	2	2	2	7000	2	3500	300	100	1	15	50	
18 Lookout	1	2	2	217	5	4	4	3000	150	
19 Pikeville Circuit	9	4	1	177	4	4	4	14000	1	3000	10600	1	15	25	10625	
20 Rising Fawn & Tren	2	20	11	12	292	20	5	5	6800	165	2	2000	1897	1	11	40	1927	
21 South Pittsburg	1	14	5	157	14	7	6	6000	1	600	35	1500	55	
22 Sequatchie	1	14	5	157	14	7	6	6000	1	600	75	235	235	
23 Spring City	1	84	10	270	1	4	2	3500	1	1500	95	2	28	55	150	
Total	17	285	374	471	7394	198	52	63	54	\$ 254100	\$ 26575	19	\$ 53050	\$ 6550	\$ 74325	\$ 45530	\$ 73062	16	666	\$ 5564	\$ 28440	67	
Total last year	23	431	476	687	7455	317	53	63	53	249800	26857	20	56150	7650	63200	24512	102500	16	515	8396	27078	48	
Increase	6	154	102	216	61	119	1	82	1	3100	1100	11125	24018	1362	
Decrease	29498	2832	

TABLE No. 1—CLEVELAND DISTRICT.

CHARGES	MEMBERSHIP					CHURCH PROPERTY					Woman's Work													
	Local Preachers	Additions on Profes- sion of Faith	Additions by Certifi- cate and Otherwise	Removals by Death	Present Total Membership	Adults Baptized	Infants Baptized	No. of Churches in Charge	No. of Church Buildings	Value	Indebtedness	No. of Parsonages	Value	Indebtedness	Value of Other Church Property	Expended for Churches and Parsonages	Insurance Carried	No. of Societies		Members	Money Collected	Total for Table No. 1	General Organ	Conference Organ
1 Athens	1	2	6	12	213	1	1	\$ 6000	\$.....	1	\$ 1500	\$.....	\$ 621	1200	800	1	36	\$ 84	720	2	25	
2 Athens Circuit	1	10	2	...	206	2	...	4	3	2800	121	1	13	
3 Benton	3	8	57	...	203	6	11	4	4	3200	...	1	600	500	425	425	9	16	
4 Cleveland	...	13	7	5	243	9	...	1	1	20030	...	1	4500	...	200	14000	2	64	535	953	7	21		
5 S. Cleveland	1	22	1	2	239	20	...	2	2	2000	...	1	600	...	20	1600	55	...	8	
6 Charleston	...	20	4	1	293	20	...	4	4	5000	...	1	2100	...	28	18	
7 Concord	3	236	1	3	6000	1500	675	750	680	4	14	
8 Ducktown	...	5	10	146	90	5	...	1	1	2500	...	1	1000	82	100	150	1300	150	1	12	
9 Decatur	...	1	14	19	10	459	14	12	7	6900	...	1	1000	...	192	2	23	71	263	1	50	
10 Etowah	...	6	12	19	225	3	...	1	1	12000	...	1	3000	...	300	8000	1	31	202	627	3	34		
11 Lenoir City	10	6	406	2	1	6000	...	1	3000	100	168	4000	1	30	127	335	5	6		
12 Louisville	...	1	3	5	31	434	...	2	5	7000	...	1	1500	...	62	62	4	4	
13 Little River	...	1	7	2	17	139	2	...	4	3400	...	1	1500	...	72	72	1	9	
14 Madisonville	3	20	15	4	421	10	15	4	4	9000	...	1	1500	...	5700	3500	2	10	40	5740	10	2		
15 Maryville	1	13	16	17	351	10	...	2	2	11500	...	1	4500	689	350	487	9750	1	48	198	828	6	40	
16 Mt. Vernon	2	10	7	5	371	10	...	7	7	3500	...	1	800	7	
17 New Hope	1	3	3	9	168	3	...	10	6	5700	...	1	8500	25	2	
18 Ooltewah	...	14	5	7	362	13	...	5	4	3500	...	1	1200	...	312	1	10	229	541	1	5	
19 Philadelphia	1	14	19	6	367	12	6	5	5	11700	...	1	1500	...	600	6000	1	30	83	745	5	30		
20 Riceville	...	1	7	13	4	292	7	1	7	5520	...	1	1200	...	40	2000	64	10	16	
21 Sweetwater	1	11	13	7	615	3	4	3	3	32500	...	2	7500	...	3877	30100	4	91	452	4382	10	30		
Total	19	202	227	313	6583	149	58	81	75	\$ 165720	\$ 15000	19	\$ 37850	\$ 771	\$ 1225	\$ 15129	\$ 81800	16	373	\$ 2072	\$ 16721	80	414	
Total last year	22	350	244	336	6492	359	23	75	67	113925	257	18	37150	...	2982	9824	42900	19	341	1708	11985	89	380	
Increase	51795	1243	1	700	5305	28900	...	32	364	4787	...	31	
Decrease	3	148	17	23	210	1757	9	

General Organ

Conference Organ

Total for Table No. 1

TABLE No. 1—KNOXVILLE DISTRICT.

CHARGES	MEMBERSHIP						CHURCH PROPERTY							Woman's Work			General Organ	Conference Organ						
	Local Preachers	Additions on Profession of Faith	Removals by Death and Otherwise	Present Total Membership	Adults Baptized	Infants Baptized	No. of Churches in Charge	No. of Church Buildings	Value	Indebtedness	No. of Parsonages	Value	Indebtedness	Value of Other Church Property	Expended for Churches and Parsonages	Insurance Carried			No. of Societies	Members	Money Collected	Total for Table No. 1		
1 Andersonville	1	33	11	84	255	18	16	5	\$5	\$5600	\$	1	\$800	\$	\$	48	\$	2	123	1010	\$	48	1	8
2 Broad Street	1	25	67	43	919	20	20	1	1	60000		1	5000			1157	22500					1157	8	78
3 Centenary	7	10	55	106	1104	10	11	1	1	25000		1	4000			475	91000					475	3	74
4 Church Street	3	83	59	61	1247	26	10	3	4	81000						538	372500					538	3	74
5 Church St. Mission																190	6500					190	6	19
6 Clinton	14	10	11	230	10	10	2	2	2	12000		1	2500			100	2000					100	1	20
7 Coal Creek	1	2	1	3	180	2	...	2	2	3000		1	1000		500	100	2000					100	1	15
8 Coryton	1	2	1	1	1	6	6	10000		1	2000			516	4700					516	2	25
9 East Park	12	22	34	263	7	1	1	1	1	6000		1	2000			23	1400					23	1	12
10 Emerald Avenue	1	9	3	14	5	1	1	1	1	2000		1	5000			100	4000					100	2	29
11 Epworth	1	9	3	169	4	6	1	1	1	10000		1	4000			183	3500					183	1	52
12 Fountain City	14	63	28	458	7	7	1	1	1	20000		1	4000			288	1200					288	1	20
13 Harriman	25	25	5	231	21	4	4	3500		2	1200			625	2100					625	2	29
14 Harriman Circuit	2	3	12	175	3	4	4	4500		1	2700			15	2000					15	4	4
15 Jacksboro	9	2	261	7	6	6	7000		1	1000		130	150	2000					150	2	10
16 Knoxville Circuit	2	4	2	24	253	2	...	6	6	13000		1	2500			70	4500					70	1	24
17 LaFollette	4	4	10	290	2	3	1	1	1	3700		1	2500			135	1800					135	1	28
18 Lincoln Park	17	59	76	207	17	1	1	1	1	3700		1	2500		300	135	1800					135	1	28
19 Luttrell	7	7	24	283	2	6	5	7225		85	12	12	12					12	1	5
20 Macedonia	2	5	250	131	1	5	1	1	1	3000		1	1800		500	350	1000					350	6	1
21 Mascot	13	9	1	96	10	1	1	2	1	1200		1	1800		550	550	1000					550	3	5
22 Robertsville	1	3	1	...	6	4	3500		1	3500			750	5100					750	1	10
23 Rockwood	33	1	3	213	18	4	4	9400		1	2200			15	300					15	6	50
24 Roseberry	13	1	3	64	6	1	1	700		1	2000			150	5100					150	3	58
25 Sevierville	34	8	6	432	30	6	...	6	4	10650		1	2500		300	60	3000					60	1	6
26 Strawberry Plains	2	2	4	4	6000		1	6000			300	3000					300	1	30
27 Tazewell	7	1	7	107	6	2	1	2850		1	1077			72	2000					72	1	23
28 Tazewell Circuit	1	5	7	5	3000		1	3000			50	500					50	1	10
29 Virginia Avenue	2	1	6	140	2	1	1	4000		1	4000			50	2000					50	1	3
30 Washington Pike	4	11	8	147	6	4	1	1	1	2000				72	2000					72	1	3
31 West Lonsdale	7	6	2	57	7	3	1	1	1	2000				50	500					50	1	3
Total	20	392	462	794	8619	251	77	83	76	\$343225	\$3925	173	\$40200	\$130	\$16535	\$5765	\$119350	24	741	\$4217	\$	9858	155	589
Total last year	19	691	478	480	8561	401	81	83	73	303025	4219	19	55900	1405	846	14800	105950	18	624	5140		122	252	
Increase	1	14	58	6	117	33	337	
Decrease	

TABLE No. 1—MORRISTOWN DISTRICT.

CHARGES	MEMBERSHIP						CHURCH PROPERTY						Woman's Work			General Organ	Conference Organ					
	Local Preachers	Additions on Profe- sion of Faith	Additions by Certifi- cate and Otherwise	Removals by Death and Otherwise	Present Total Membership	Adults Baptized	Infants Baptized	No. of Churches in Charge	Value	Indebtedness	No. of Parsonages	Value	Indebtedness	Value of Other Church Property	Expended for Parsonages			Insurance Carried	No. of Societies	Members	Money Collected	Total for Table No. 1
1 Afton	1	8	16	8	293	5	1	5	\$ 8000	\$.....	1	\$ 1030	\$ 500	\$.....	\$ 500	500	2	26	\$ 93	\$ 595	8	
2 Bull's Gap	1	33	10	10	535	23	4	6	4 10000	1	2500	175	2	20	45	220	13	
3 Elizabethton	2	7	10	6	263	1	4	2	4 4500	1	1500	17	
4 Embreeville	1	40	3	22	219	40	7	1	4 4200	1	100	2500	1	44	904	1023	5	
5 Erwin	1	10	36	33	169	10	7	1	1 3000	1	3000	102	2500	1	44	904	1023	5	
6 Fall Branch	1	2	3	3	289	5	5 6500	1	1500	75	75	10	
7 French Broad	1	10	3	2	326	4	6	4	4 14000	800	1	4000	275	750	3200	2	25	91	851	2	
8 Greeneville	1	14	4	18	261	14	3	1	1 8000	525	1	4000	325	4100	1	22	185	515	4	
9 Hancock	1	15	53	15	5	3	3 3000	1	1000	42	3000	9	
10 Hawkins	70	4	14	738	49	3	9	7	7 11300	1	3000	500	2808	20000	1	82	339	2250	12	
11 Jefferson City	6	9	3	273	4	1	3	3	3 9200	1	3000	206	2	
12 Johnson City	1	20	36	76	756	11	4	1	1 60000	10000	1	15000	2500	20	
13 Johnson City Circuit	1	11	33	3	493	11	5	5 90000	1	206	2	
14 Jonesboro	29	3	4	312	23	4	5	5 10000	800	1	1500	139	1	14	76	76	10	
15 Limestone	1	5	5	5	452	4	5	5 14000	1	3000	100	1	14	50	179	2	
16 Mooresburg	17	6	3	272	16	1	1	5	5 7200	1	2200	60	24	
17 Morristown	1	10	29	590	1	1	1	1	1 25000	2	10000	450	10000	2	104	752	1222	7		
18 Morristown Circuit	3	16	6	28	614	10	8	8	8 13000	1	2500	1100	2000	2	1	6	16	1139	30	
19 Mosheim	19	12	15	19	490	20	2	7	5 7500	1	1200	200	2000	2	1	14	62	388	9	
20 Newport	1	4	5	5	169	4	2	1	1 17000	300	1	5000	45	4000	1	28	263	341	4		
21 Parrottsville	2	41	2	3	401	36	8	7 8000	3000	2	1200	200	25	250	32	14	
22 Rogersville	6	14	9	252	4	12	4	4	4 5000	1	2500	240	1600	240	11	
23 Rutledge	3	13	5	137	3	4	4 56000	8	1000	22	7	
24 Surgolnsville	1	45	10	9	433	45	1	8	8 12000	1	2500	232	2000	232	3	
Total	15	432	235	310	8870	353	45	105	96\$ 396,400	\$16025	21	\$ 64100	\$ 875	\$ 2700	\$ 7572	\$ 60650	17	429	\$ 3006	\$ 9712	93	
Total last year	16	426	432	752	8540	324	64	100	92	276800	12100	20	61100	1305	2750	9200	64000	16	343	2165	11555	68
Increase	6	330	29	5	4	119600	3925	1	3000	50	1628	3250	1	86	841
Decrease	1	197	442	19	430	25	
.....	71	

TABLE No. 1—RADFORD DISTRICT.

CHARGES	MEMBERSHIP						CHURCH PROPERTY						Woman's Work			General Organ	Conference Organ							
	Local Preachers	Additions on Protes- sion of Faith	Additions by Certhi- cate and Otherwise	Removals by Death and Otherwise	Present Total	Adults Baptized	Infants Baptized	No. of Churches in Charge	Buildings	Value	Indebtedness	No. of Parsonages	Value	Indebtedness	Value of Other Church Property			Expended for Churches and Parsonages	Insurance Carried	No. of Societies	Members	Money Collected	Total for Table No. 1	
1 Athens	2	63	4	514	195	1	1	1	1	4000	\$	1	2500	\$	90	\$	125	\$	1	20	60	185	3	23
2 Auburn			3	3	604	54	5	6	6	10000		1	3000			300		3	34	73	300	8	26	
3 Bland			6	73	381			7	5	85000		1	2000					1	16	73	73	2	16	
4 Ceres	1	71		39	608	76	29	8	8	7500		1	2800			90						90		33
5 Dublin	1	4	27	5	469	4	18	5	4	8500		1	5500			152		2	36	236	388	9	31	
6 Draper	2	21	123	177	21	1	1	5	5	6000		1	1800			71		1	10	40	111	1	7	
7 East Radford		4	14	7	487	4	1	1	1	35000	7587	1	5000			5375	20500	1	40	1891	7529	4	20	
8 Eggleston		47	1	77	483	37	1	6	5	900		1	2000	125		733	1200				735	2	20	
9 East Princeton		19	66	23	231	16	1	2	2	7000	800				300	937	4000	1	14	75	1024			
10 East River		35	17	25	387	30	11	6	6	8000		1	1500			450		1	26	110	560	5	25	
11 Floyd	1	22		8	312	21	3	6	6	8500		1	2000			20					20	3	16	
12 Hylton		2	29	70	185	26		5	5	3000		1	1000	50	100	140						140		4
13 Lead Mines		2	53	47	241	550	46	12	7	9500		1	2500			97	1500	2	30	209	306	3	38	
14 Mercer	3	5	56	30	360	56		7	5	5200		1	1000	600		250	600				250			
15 Mechanicsburg	5	20	6	73	544	12	29	5	5	9000		1	1500			200		1	15	50	310	2	25	
16 New River	2	30	4	150	345			5	4	6000		1	1500			50	2000				59	1	18	
17 Pulaski		1	24	6	532		2	1	2	35000	6000	1	5000	600		1600	2300	1	110	557	2244	10	37	
18 Pearisburg	1	16	12	279	615	2	1	5	5	12000		1	4000		500	325	6500	3	75	285	435	6	35	
19 Princeton	1	27	42	10	771	23	7	1	1	3000		1	5000			900	18000	1	50	520	1802	12	90	
20 Radford		1	23	10	150			1	1	9000	540	1	5000			450	9000	1	15	401	866	5	18	
21 Stafofsville		2	1	10	444	22	1	6	6	12000		1	2500			144	200	1	10	73	237	4	40	
22 Spanishburg	1	49	6	1	284	35		7	4	4000					800								12	
23 Jumping Branch	1	3	7	1	40	3	4	8	2	3000						40					40		1	
Total	25	503	366	1778	9154	469	127	111	96	\$318100	\$14927	20	\$56900	\$1465	\$1700	\$12509	\$65800	21	501	\$4580	\$17704	75	540	
Total last year	23	769	312	276	10847	612	66	105	98	247150	25120	19	53600	6170	1900	26361	94250	21	469	4848	32286	79	530	
Increase	2	234	54	1502				6		70950			3300						32				10	
Decrease		166			1193	143			2		10193			4705	200	14352	28450			268		4		

TABLE No. 1—TAZEWELL DISTRICT.

CHARGES	MEMBERSHIP						CHURCH PROPERTY						Woman's Work			Total for Table No. 1	General Organ	Conference Organ						
	Local Preachers	Additions on Protes- sion of Faith	Additions by Certif- icate and Otherwise	Removals by Death and Otherwise	Present Total Membership	Adults Baptized	Infants Baptized	No. of Churches in Charge	No. of Church Buildings	Value	Indebtedness	No. of Parsonages	Value	Indebtedness	Value of Other Church Property				Expended for Churches and Parsonages	Insurance Carried	No. of Societies	Members	Money Collected	
1 Belfast	1	46	161	10	5	4	3	5000	...	1	2000	1
2 Burke's G. & Taze.	1	80	30	8	1097	80	35	9	5	6000	...	1	5000	597	1000	1	40	50	660	10	6	
3 Castlewood	1	6	11	1	243	6	...	5	3	8500	...	1	1500	665	5500	1	17	121	810	
4 Cedar Bluff	1	18	75	11	363	16	1	6	3	6200	...	1	2000	560	...	1	24	83	442	
5 Clintwood	2	4	150	4	1	3	2	13000	...	1	1500	1900	1	...	16	167	1	...	
6 Dickersonville	2	6	6	597	6	20	7	11000	...	1	1800	52	...	1	52	4	...	
7 Elk Garden	1	1	5	2	224	1	...	2	2	8000	...	1	2500	25	4000	1	12	106	191	2	...	
8 Graham	1	25	39	82	610	11	7	2	8	12500	250	1	6500	...	200	1235	7500	2	61	931	2354	12	...	
9 Graham Circuit	2	5	53	40	230	5	1	4	4	19600	...	1	4000	190	2500	1	...	400	190	4	...	
10 Grundy	2	5	12	1	247	9	...	3	3	4500	...	1	1500	150	...	50	...	1	20	400	450	1	...	
11 Honaker	1	12	12	1	247	3	...	3	3	4500	...	1	1500	200	...	1	19	141	341	3	...	
12 Lebanon	2	63	4	16	373	18	3	5	5	12000	...	1	7500	100	2500	1	24	70	170	10	...	
13 Maxwell	1	27	38	7	374	27	15	9	3	16000	250	1	2000	...	400	8000	...	1	32	75	515	5	...	
14 Pocahontas	1	4	23	3	295	3	2	3	3	15000	...	1	3000	...	128	2000	1	30	60	204	1	...		
15 Richlands	2	2	157	...	2	157	...	3	3	5000	650	1	5000	...	63	2	22	125	188	
16 Rocky Gap	2	20	1	12	317	17	1	3	3	9000	...	1	1000	...	167	600	167	3	
17 Tazewell	1	4	4	10	501	5	4	2	2	22000	...	2	10000	2550	100	18500	...	84	1175	1385	3	...		
18 Wilder	1	8	4	3	80	8	2	5	2	2000	400	400	400	
19 Whitewood	14	149	1	239	5	2	1400	300	300	1	
20 West Buchanan	2	16	46	10	108	16	...	9	3	1500	61	61	
21 East Buchanan	
22 Knox	30	4	2	600	
Total	23	333	546	390	7236	267	98	107	85	133900	\$ 900	17	\$ 56300	\$ 800	\$ 2450	\$ 5083	\$ 54000	161	385	\$ 3412	\$ 8786	62	496	
Total last year	21	649	215	416	6583	578	132	89	74	173940	4350	17	55500	733	200	6063	53800	15	351	2386	8582	56	394	
Increase	2	...	331	...	653	18	11	19960	300	7	2250	...	200	1	34	1027	...	6	32	
Decrease	266	...	26	...	251	34	3350	970	

RECAPITULATION—STATISTICAL TABLE No. 1.

CHARGES	MEMBERSHIP							CHURCH PROPERTY							Insurance Carried	Woman's Work			Total for Table No. 1	General Organ	Conference Organ		
	Local Preachers	Additions on Professions of Faith	Additions by Certificate and Otherwise	Removals by Death and Otherwise	Present Total Membership	Adults Baptized	Infants Baptized	No. of Churches in Charge	No. of Church Buildings	Value	Indebtedness	No. of Parsonages	Value	Indebtedness		Value of Other Church or Property	Expended for Churches and Parsonages	No. of Societies				Members	Money Collected
1 Abingdon	25	339	332	621	8706	219	92	84	67	\$ 199500	\$ 2615	15	\$ 40550	\$ 2500	\$205800	\$ 9575	\$131075	16	543	\$ 3425	\$ 13396	98	394
2 Big Stone Gap	22	439	264	537	6759	282	66	93	81	183700	9950	15	35600	2775	8392	37250	10	298	2443	11692	47	333
3 Bluefield	16	636	379	1407	7828	321	164	75	46	231100	13765	16	59000	3542	5175	27291	87700	14	438	4568	32298	79	615
4 Chattanooga	17	285	374	471	7394	198	52	63	54	254100	26375	19	53050	6550	74325	45330	73062	16	666	5564	28440	67	272
5 Cleveland	19	202	277	313	6583	149	58	81	75	165720	1500	19	37850	771	1225	15129	81800	16	373	2072	16722	80	414
6 Knoxville	20	392	452	794	8619	251	77	83	76	343225	3925	17	40200	130	1685	5765	119550	24	741	4217	9858	155	589
7 Morristown	15	432	295	310	8870	353	45	105	96	396400	16225	21	64100	875	2700	7572	60650	17	429	3006	9712	93	418
8 Radford	25	503	366	1778	9154	469	127	111	96	318100	14927	20	56900	1465	1700	12509	65800	21	501	4589	17704	75	540
9 Tazewell	23	333	546	390	7236	267	98	107	85	198900	900	17	56800	800	2450	5083	54000	16	385	3413	8786	62	426
10 Wytheville	30	504	343	721	10145	336	251	104	99	218750	2651	18	63890	6290	875	13022	71600	23	564	2879	16179	81	377
Total	212	4015	3518	7142	81294	2845	1030	906	775	\$2504595	\$91933	177	\$507740	\$22923	\$239010	\$150468	\$782487	173	4938	\$36167	\$164787	837	4378
Total last year	202	5813	3786	6571	82371	4695	999	858	747	2136390	95752	173	500190	27108	231448	138954	757350	1624260	37403	37403	173472	7263751	
Increase	10	...	571	31	48	28	378305	...	4	7550	17502	13514	24637	11	678	111	627
Decrease	1798	268	...	1077	1250	3319	4186	1236	8685

TABLE No. 2.—BIG STONE GAP DISTRICT.

CHARGES	FORTH LEAGUES						SUNDAY SCHOOLS													Net Total Table No. 2	Total from Table No. 1	Total Tables 1 and 2								
	No. Leagues	Members	Missions-on Assessment	Missions—Special	Anniversary Day	Other Objects	Total from Leagues	No. of Sunday Schools	Officers and Teachers	Enrollment in all Departments	Members Home Dep't	Children on Cradle Roll	Training Classes	Wesley Bible Classes	S. S. Pupils Received into the Church	Missions on Assess-ment	Mission Special	Children's Day	Sunday School Supplies				Other Objects	Total from Sunday School	Total from Sunday League School and Bpworth	Less Amount elsewhere reported				
1 Appalachia	1	30	\$	\$	\$	\$	\$	2	19	211		13			3	\$	\$ 15	\$	\$	\$ 57	\$ 24	\$ 96	\$ 172	\$ 172	\$ 172	\$ 172	\$ 172	\$ 2370	\$ 2542	
2 Big Stone Gap.	1	30	10			25	25	3	35	400		13				10	103			170	30	303	338	338	338	338	338	143	378	
3 Clinchport	2	40	40			40	40	3	22	175										40	15	53	95	95	95	95	95	10	105	
4 Coeburn	1	40						1	15	300		14	1	1	1	12	110		4	80		194	194	194	194	194	194	800	919	
5 Cumberland Gap	1	40						1	15	300		14	1	1	1	12	110		4	80		194	194	194	194	194	194	800	919	
6 Fort Blackmore	2	80	20	10		16	46	1	24	450	6	10	1	1	5	5	40		35	6	75	10	95	138	138	138	138	95	170	
7 Gate City	2	80	20	10		16	46	1	14	200	18	15	1	1	5	5	40		35	6	75	10	95	138	138	138	138	95	170	
8 Jonesville	2	48				20	20	1	19	475		45				36				100	100	225	225	225	225	225	225	653	878	
9 Kingsport	2	48				20	20	1	19	475		45				36				129	10	175	195	195	195	195	195	5138	5332	
10 Kingsport Ct.	1	20						8	37	590						10				98		98	98	98	98	98	98	75	173	
11 Nickelsville	1	20						8	37	590						10				65	40	105	105	105	105	105	105	70	352	
12 Norton	1	20						8	37	590	6	45	1	2	31	162				237	79	439	491	491	491	491	491	743	422	
13 Norton Mission.	1	20						8	37	590	6	45	1	2	31	162				237	79	439	491	491	491	491	491	743	422	
14 Pennington Gap	4	35						8	18	300					11					96		96	96	96	96	96	96	96	96	96
15 Powell's Valley.	8	40						8	35	340					26				3	67	5	72	72	72	72	72	72	10	82	
16 St. Charles	16	302						8	40	302										56		59	59	59	59	59	59	165	224	
17 Sticklelyville	6	28						6	28	350	17								7	60		79	79	79	79	79	79	50	117	
18 Stonega	3	15						3	15	230					75				4	60	235	299	299	299	299	299	299	299	299	299
19 Tom's Creek	1	7						1	7	200					1				12	65		77	77	77	77	77	77	77	77	77
20 Wise	1	30						2	22	330	23				3	80				175		255	255	255	255	255	255	175	762	937
Total	10	288	\$	\$ 31	\$ 10	\$ 102	\$ 143	\$ 77	\$ 527	\$ 7555	\$ 113	\$ 244	31	9	\$ 204	\$ 396	\$ 162	\$ 89	\$ 1735	\$ 498	\$ 2340	\$ 3100	\$ 649	\$ 2633	\$ 11691	\$ 14374	\$ 14374	\$ 14374	\$ 14374	
Total last year.	12	390	20	41		128	189	80	521	6632	119	220	30	25	225	325	73	81	1372	197	2049		358	1881	17572	19452	17572	19452	19452	19452
Increase	2	110		10					6	923	24	24							8	423	301	891								
Decrease																														

CHARGES

EPWORTH LEAGUES										SUNDAY SCHOOLS												Net Total Table No. 2		Total from Table No. 1		Total Tables 1 and 2	
No. Leagues	Members	Missions on Assessment	Missions—Special	Anniversary Day	Other Objects	Total from Leagues	No. of Sunday Schools	Officers and Teachers	Enrollment in all Departments	Members Home Dept.	Children on Cradle Roll	Training Classes	Wesley Bible Classes	S. S. Pupils Received into the Church	Missions on Assessment	Mission Special	Children's Day	Sunday School	Supplies	Other Objects	Total from Sunday School	Total from Sunday School and Epworth League	Less Amount elsewhere reported	Total from Table No. 2	Total from Table No. 1	Total Tables 1 and 2	
1 Bland St.	1	30	\$ 25	\$ 50	\$.	\$ 95	2	30	627		47	1	3	27	\$.	\$ 406	\$ 45	\$ 409	\$ 111	\$ 971	\$ 1066	\$ 346	\$ 720	\$ 1069	\$ 1789		
2 Grace Church..	2	86		40	63		1	24	635			1	3	5	28	310	10	318	133	771	894	387	447	2468	2905		
3 Bramwell	1	1					1	1	285	48				6			7	120	172	172	172	288	144	3663	3807		
4 B. S'dy & M't'n	4	22					1	3	370	5	60	1	3	3	28			104	126	258	258	28	230		230		
5 Berwind	4	12					1	1	115					3				15	50	65	65	65			65		
6 Coalwood	2	13					1	1	135				1				5	80	85	85	85				85		
7 Chatrooy	6	11					2	11	174		54			10		17	6	60	30	113	113				113		
8 D. & T. Branch	2	85	43			60	3	25	296		27			2		19	6	110	79	214	274				1390		
9 Eckman	1	6					1	1	190					2				40	5	61	61	5	56	370	423		
10 Gary	0	32					6	3	755					18	16	5	3	284	22	330	330	16	314	741	1055		
11 G. A. & W. E.	2	16					2	16	175					29			5	84	89	89					89		
12 I. & Premier	2	17					2	17	185			1		4				96	43	138	138				186		
13 J. J. & Pageton	4	26					4	26	441		66		2	4	5	9	12	157	216	339	339	5	116	10910	11026		
14 Kimball	1	10					1	10	105		20		1	2	38		7	50	12	105	105	38	67	614	681		
15 Keystone	5	23					3	23	275					20		5	10	200	60	215	215				222		
16 Mayberry & C.	3	20					3	20	270	10	18							62	62	62	62				1745		
17 McD. & Cmpl'r	4	21					4	21	255					30			4	109	22	136	131				1530		
18 Matawan	1	24				5	4	20	286					3				100	87	203	203				703		
19 Mataoka	7	30					7	30	482		79			3		13	3	42	87	203	203				273		
20 Mora	2	15					2	15	170				1	1			5	33	45	45	45				78		
21 Mullens	2	20					2	20	253		48	1	1	16	16			140	44	205	205	16	1891	2342	2631		
22 N. F. & Crozier	3	10					3	10	225					15				36	36	36	36				36		
23 Nantucket	1	7					1	7	125	20	25			8	8			30	2	40	40	8	32	150	182		
24 Pineville	1	5					1	5	40					4				10	10	10	10				10		
25 Pond Creek	5	11					7	11	731	8	136		9				8	196	5	218	218				273		
26 Rock Circuit	3	12					3	12	99					15				30	3	33	33				33		
27 Stone Coal	5	21					5	21	250					33			23	100	123	123	123				223		
28 Thacker & F.	3	33					3	33	404		54			3		70	26	235	42	373	373				2072		
29 Welch	3	30					3	30	60	40	30		3	4				160	20	210	225	56	373	2072	2445		
30 Williamson	1	40	10		5	15	4	30	404	30	48	2	2	29	40			75	20	95	95				175		
31 Winding Gulf	3	12					3	12	175					2				40	40	40	40				514		
32 Wyco	3	18					3	18	100									40	40	40	40				2895		
33 War	1	18					5	20	150									40	40	40	40				2800		
Total	8	283	\$ 78	\$ 73	\$.	\$ 87	99	639	9018	169	664	5	29	262	\$ 184	\$ 863	\$ 217	\$ 3710	\$ 1129	\$ 6103	\$ 6341	\$ 927	\$ 5414	\$ 32298	\$ 3712		
Total last year.	8	291	5	55		104	91	648	9202	351	579	11	29	206	531	302	187	3427	783	5230	5394	727	4667	19110	23777		
Increase			73	18			74	8	51		85	6		56		561	30	283	346	873	947						
Decrease		8			17				114	182					347												

TABLE No. 2—CLEVELAND DISTRICT.

CHARGES	EPWORTH LEAGUES							SUNDAY SCHOOLS												Total from Table No. 2	Total from Table No. 1	Total Tables 1 and 2					
	No. Leagues	Members	Missions on Assessment	Missions—Special	Anniversary Day	Other Objects	Total from Leagues	No. of Sunday Schools	Officers and Teachers	Enrollment in all Departments	Members Home Dep't	Children on Cradle Roll	Training Classes	Wesley Bible Classes	S. S. Pupils Received into the Church	Missions on Assessment	Mission Special	Children's Day	Sunday School Supplies				Other Objects	Total from Sunday School	Total from Sunday League	Less Amount elsewhere reported	
1 Athens	1	12	\$	\$	\$	\$	\$	1	15	251	5	5	1	1	1	\$ 45	\$	6	\$ 9	\$ 81	\$ 86	\$ 218	\$ 218	\$	\$ 218	\$ 720	\$ 938
2 Athens Circuit.....	3	16	215					3	16	215					5	12			12	12	5	17	17		17	12	29
3 Benton.....	1	1	130					3	28	325					8	31			6	88	30	124	254		254	12	679
4 Cleveland.....	1	35	25					25	2	39	420	6	1	1	13	90			6	235	992	1233	1258	1258	933	2211	1358
5 S. Cleveland.....	1	35	25					2	20	189					8	1				50	10	10	60	60	60	55	115
6 Charleston.....	6	29	375					3	29	375	16	11	1	1	11	42			25	60	12	139	139	139	139	167	794
7 Concord.....	1	17	10					2	16	170	11	10	2	2	9	7			8	21	20	57	114	114	680	794	794
8 Ducktown.....	1	14	135					1	14	135					2				3	64	30	97	97	97	97	150	247
9 Decatur.....	1	32	250					7	65	660	15	1	1	1	12	11			4	92	8	115	365	365	263	628	628
10 Etowah.....	1	30	25					1	15	375	30	43	1	4	31	11			4	226	11	272	297	297	297	324	324
11 Lenoir.....	1	30	25					1	21	375	12	28	1	1	90	12			12	450	50	602	602	602	335	897	897
12 Louisville.....	2	54	5					5	4	33	456	30	38	4	4	12			45	115	164	169	169	169	62	231	231
13 Little River.....	2	60	60					2	13	160					9	1			1	35	25	61	122	122	72	194	194
14 Madisonville.....	2	60	60					3	24	395					12	12			4	100		104	164	164	5740	5804	5804
15 Maryville.....	1	44	16					16	2	25	450	2	4	1	11	53			6	146	38	221	257	257	828	1034	1034
16 Mt. Vernon.....	3	16	156					3	16	156					8	3			3	24	35	35	35	35	35	35	35
17 New Hope.....	2	12	92					2	12	92	6	6			4	8			2	61	27	27	27	27	27	27	27
18 Ooltewah.....	4	28	270					4	28	270					12	11			3	18	73	73	73	73	62	602	602
19 Philadelphia.....	1	40	25					25	40	470					13	40			5	170	225	445	470	200	270	745	1015
20 Riceville.....	1	37	6					9	6	278					7					46	34	87	96	96	96	104	200
21 Sweetwater.....	3	56	1398					3	56	1398	97	150	1	1	12	107			20	188	699			127	4381	4954	4954
Total	12	344	\$ 6	\$ 3	\$ 3	\$ 520	\$ 545	60	547	7615	196	307	6	18	144	\$ 346	\$ 149	\$ 2191	\$ 2425	\$ 4056	\$ 3197	\$ 390	\$ 5144	\$ 15631	\$ 21866	\$ 21866	\$ 21866
Total last year.....	13	352	\$ 15	\$ 4	\$ 9	\$ 286	\$ 314	67	491	8335	200	331	4	12	308	457	75	121	1593	1515	3817	4119	382	3676	11860	11860	15648
Increase	1	8	\$ 9	\$ 1	\$ 1	\$ 234	\$ 231	7	56	720	4	24	2	6	164	111	2	598	910	239	78	127	127	127	127	127	127
Decrease	1	8	\$ 9	\$ 1	\$ 1	\$ 234	\$ 231	7	56	720	4	24	2	6	164	111	2	598	910	239	78	127	127	127	127	127	127

TABLE No. 2.—KNOXVILLE DISTRICT.

CHARGES	EPWORTH LEAGUES							SUNDAY SCHOOLS													Total from Table No. 1	Total from Table No. 2	Total Tables 1 and 2				
	No. Leagues	Members	Missions on Assessment	Missions—Special	Anniversary Day	Other Objects	Total from Leagues	No. of Sunday Schools	Officers and Teachers	Enrollment in all Departments	Members Home Dep't	Children on Cradle Roll	Training Classes	Wesley Bible Classes	S. S. Pupils Received into the Church	Missions on Assess-ment	Mission Special	Children's Day	Sunday School Supplies	Other Objects				Total from Sunday School	Total from Sunday School and Epworth League	Less Amount elsewhere reported	
1 Andersonville ..	2	55	\$..	\$..	\$..	\$ 16	16	4	19	390	..	3	35	18	32	37	88	104	24	80	48	\$ 129
2 Broad St.	2	138	25	20	..	91	116	1	30	1287	129	70	1	5	70	..	208	12	291	619	1054	2064	202	2266	1157	3422	
3 Centenary	2	123	20	373	399	1	34	840	40	53	1	5	4	113	15	188	85	401	800	1229	1229	1307	2537		
4 Church St.	3	157	130	98	228	3	76	1397	84	165	2	5	35	300	33	466	202	1001	1229	..	1229	1307	2537		
5 Church St. Mts.	
6 Clinton	2	50	10	10	1	12	260	26	28	..	2	22	..	82	12	96	46	236	246	82	164	388	552	
7 Coal Creek	1	15	1	1	1	2	14	180	36	2	..	2	..	10	..	58	6	79	80	..	105	175	280	
8 Coryton	6	30	400	30	50	3	..	75	25	105	105	..	105	175	280		
9 East Park	2	32	15	2	..	9	36	1	20	338	..	8	12	83	10	128	116	348	384	275	382	745	1127		
10 Emerald Ave.	2	60	16	135	145	1	14	210	..	11	..	1	46	..	3	122	59	71	129	129	129	23	153		
11 Epworth	2	32	1	15	269	17	11	..	1	17	46	..	3	122	32	203	348	302	302	502		
12 Fountain City ..	3	150	15	127	..	72	213	1	38	490	72	68	6	4	17	..	76	11	179	128	394	607	607	607	591	1198	
13 Harriman	2	60	10	10	20	1	17	244	..	54	1	3	23	29	..	4	115	136	283	303	117	206	402	608	
14 Harriman Ct.	1	18	3	25	384	..	94	9	5	97	112	112	112	112	112	150	262	
15 Jacksboro	4	27	330	7	21	..	3	50	233	74	74	..	327	40	367	
16 Knoxville Ct.	1	45	3	3	5	34	400	2	7	123	130	133	133	..	133	153	283	
17 LaFollette	2	75	15	2	..	6	23	1	15	250	25	20	8	..	6	..	4	158	28	190	403	..	403	205	608		
18 Lincoln Park ..	2	115	15	15	..	60	90	1	15	315	6	30	1	5	44	15	30	4	108	12	169	259	60	199	146	344	
19 Luttrell	1	13	6	40	394	..	1	2	43	45	45	45	45	45	12	57	
20 Macedonia	2	68	15	135	150	1	12	197	..	37	1	2	..	25	16	21	50	350	443	593	518	518	425	944	
21 Mascot	2	11	300	150	112	1	..	5	3	32	80	115	115	115	115	550	665	
22 Robertsville	3	20	150	15	..	15	..	15	15	15	15	
23 Rockwood	2	37	2	2	3	27	400	2	20	28	124	..	2	200	60	384	386	..	386	900	1286	
24 Roseberry	2	7	200	..	70	1	13	13	16	..	27	27	27	27	18	61	
25 Sevierville	1	16	20	5	25	5	48	400	16	28	1	1	38	71	..	10	130	50	251	276	185	185	515	700	
26 Strawberry P.	2	100	20	20	4	28	300	25	..	7	65	36	126	156	156	156	100	256	
27 Tazewell	2	65	2	16	227	10	25	9	..	4	101	13	118	118	..	118	300	417	27	
28 Tazewell Ct.	7	56	430	27	27	27	27	27	27	181	307	
29 Virginia Ave.	1	67	1	11	225	..	50	3	70	50	170	267	267	141	126	181	307	
30 Washington Pk. ..	1	40	5	5	1	18	330	12	52	4	..	3	71	90	160	165	..	165	165	133	302	
31 W. Lonsdale	1	19	1	14	130	..	48	5	10	..	2	67	2	91	91	72	153	153	153	
Total	42	1518	\$ 50	\$ 322	\$ 4	\$ 1148	\$ 1599	75	743	11427	469	1182	19	45	394	\$ 540	\$ 845	\$ 163	\$ 3175	\$ 2509	\$ 6987	\$ 9661	\$ 1978	\$ 9560	\$ 10501	\$ 19828	
Total last year ..	29	1286	98	225	4	1020	1025	69	672	9567	317	720	3	41	425	534	401	153	2733	1774	5514	6831	718	6429	2086	26467	

TABLE No. 2—MORRISTOWN DISTRICT.

CHARGES	EPWORTH LEAGUES							SUNDAY SCHOOLS													Total from Table No. 1	Net Total Table No. 2	Total Tables 1 and 2			
	No. Leagues	Members	Missions on Assessment	Missions—Special	Anniversary Day	Other Objects	Total from Leagues	No. of Sunday Schools	Officers and Teachers	Enrollments in all Departments	Members Home Dept.	Children on Cradle Roll	Training Classes	Wesley Bible Classes	S. S. Pupils Received into the Church	Missions on Assessment	Mission Special	Children's Day	Sunday School Supplies	Other Objects				Total from Sunday School	Total from Sunday School and Epworth League	Less Amount elsewhere reported
1 Afton	1	40	\$...	\$...	\$...	\$...	...	31	255	...	14	1	1	1	8	...	18	12	34	12	76	76	...	76	595	671
2 Bull's Gap	1	46	20	36	400	...	20	1	1	4	20	...	50	18	75	35	178	178	...	178	220	398
3 Elizabethton	1	46	20	47	10	140	4	...	2	50	35	35	89	109	...	109	109	109
5 Embreeville	1	40	10	37	24	360	21	...	12	58	70	107	107	...	117	100	217	
5 Erwin	2	45	15	10	75	12	156	2	2	...	4	104	108	...	108	...	183	1023	1246	
6 Fall Branch	1	20	175	8	...	2	45	16	75	146	
7 French Broad	1	14	400	20	30	1	14	108	...	8	110	25	...	168	...	851	1019	
8 Greenville	1	2	12	60	5	5	...	4	14	14	...	14	515	715
9 Hancock	1	8	74	755	28	...	4	87	25	...	130	130	130	52	182	
10 Hawkins	1	3	21	300	5	...	32	18	173	...	223	223	223	153	376	
11 Jefferson City	2	146	103	168	35	751	60	40	2	11	...	11	811	822	990	990	3250	4240	
12 Johnson City	1	20	24	375	16	...	12	71	27	...	101	101	101	206	307	
13 Johnson City Ct	1	20	3	285	10	...	12	140	161	161	161	76	237	
14 Jonesboro	1	65	4	3	300	500	10	...	12	140	112	116	116	179	295	
15 Limestone	1	4	27	300	6	9	1	...	10	...	15	4	77	...	96	96	96	60	156	
16 Mooresburg	2	80	110	1	20	743	100	33	1	4	10	...	100	12	290	415	817	927	100	1222	2049	
17 Morristown	2	7	34	525	6	45	2	6	12	12	150	50	212	212	212	1139	1351	
18 Morristown Ct.	7	40	650	16	35	1	2	10	41	140	15	196	196	196	268	464	
19 Mosheim	1	25	8	14	130	...	15	4	...	35	6	105	21	172	180	180	180	341	521
20 Newport	1	7	30	400	35	...	6	105	15	72	75	75	75	32	107	
21 Parrottsville	3	100	3	4	386	63	22	2	6	...	16	79	19	79	131	131	131	240	371	
22 Rogersville	4	24	386	17	20	150	172	172	172	172	22	194	
23 Rutledge	3	18	3	18	150	25	...	10	108	25	143	143	143	143	232	375	
24 Surgoville	9	44	562	
Total	15	603	\$130	\$40	\$3	\$92	\$435	95	639	8974	271	263	13	19	237	\$202	\$238	\$231	\$2925	\$1049	\$4406	\$5080	\$210	\$4630	\$10851	\$15720
Total last year	15	513	1	100	...	200	395	91	615	8430	161	133	8	12	220	133	10	147	3549	832	4678	5174	58	4705	11899	16386
Increase	60	129	...	3	...	40	4	441	110	130	5	7	17	19	228	84	...	217
Decrease	60	...	28	624

RECAPITULATION—STATISTICAL TABLE No. 2.

[illegible]

TABLE No. 3—FINANCE.

NAME OF CHARGE	Presiding Elder		Preacher in Charge		Bishop's Fund		Conference Claimants and Superannuate Endowment Fund		Foreign Missions		
	Assessed	Paid	Assessed	Paid	Assessed	Paid	Assessed	Paid	Assessed	Paid	Special
ABINGDON											
1 Abingdon	\$ 225	\$ 225	\$ 1500	\$ 1500	\$ 37	\$ 37	\$ 178	\$ 178	\$ 203	\$ 203	\$ 37
2 Abingdon Circuit	92	82	613	585	13	7	63	23	86	30
3 Bristol—Anderson Street	150	150	1000	1000	20	20	93	93	106	106	82
4 Bristol—Mary Street	150	150	1000	1000	23	23	108	108	127	127	100
5 Bristol—State Street	375	375	2500	2500	63	63	312	312	352	352	22
6 Bristol—Virginia Ave.	91	91	609	609	9	9	43	43	48	48
7 Bristol Circuit	87	87	578	578	11	11	54	54	66	66
8 Blountville	150	151	1000	1009	25	25	128	128	141	141	121
9 Bluff City	105	105	700	800	15	15	73	73	84	84
10 Benham	97	97	652	652	8	8	37	37	46	46
11 Damascus	120	120	800	800	14	14	66	66	73	73	5
12 Emory	45	45	300	300	9	9	41	41	48	48	75
13 Glade Spring	135	135	900	900	18	15	81	51	100	90	2
14 Keywood	75	75	500	500	9	9	39	39	45	45
15 Mountain City	96	80	661	600	11	6	54	28	62	50
16 Rich Valley	120	120	800	800	19	7	85	34	106	106
17 Saltville	165	165	1100	1100	19	19	96	96	110	110
Total	\$ 2278	\$ 2253	\$ 15213	\$ 15233	\$ 297	\$ 297	\$ 1551	\$ 1404	\$ 1803	\$ 1725	\$ 390
Total last year	2212	2165	14775	14514	323	283	1533	1380	1803	1691	9
Increase	66	88	438	719	14	18	24	34	381
Decrease
BIG STONE GAP											
1 Appalachia	\$ 167	\$ 167	\$ 1000	\$ 1000	\$ 15	\$ 15	\$ 80	\$ 80	\$ 68	\$ 68	...
2 Big Stone Gap	167	167	1000	1000	25	25	123	123	114	114
3 Clinchport	83	75	500	450	13	5	62	24	59	30
4 Coeburn	167	167	1000	1000	28	28	123	123	110	110
5 Cumberland Gap	143	143	859	859	8	8	91	91	89	89
6 Fort Blackmore	83	68	500	410	7	5	42	25	29	20
7 Gate City	150	156	900	936	22	22	96	96	88	88
8 Jonesville	133	133	800	800	22	22	82	82	83	83
9 Kingsport	166	166	1000	1000	22	22	98	98	84	84
10 Kingsport Circuit	92	92	550	550	8	8	42	42	31	31
11 Nickelsville	116	117	700	710	21	21	87	87	72	72
12 Norton	183	183	1100	1100	30	30	126	126	113	113	302
13 Norton Mission	67	67	400	404	16	3	62	13	42	42
14 Pennington Gap	140	140	850	872	22	22	82	82	83	83
15 Powell's Valley	117	117	700	700	16	16	77	77	62	62
16 St. Charles
17 Stickleville	100	100	600	600	17	10	71	50	60	60
18 Stonega	100	81	600	485	14	2	58	10	43	25
19 Tom's Creek	100	112	600	671	15	15	65	65	44	44	10
20 Wise	150	150	900	900	20	20	89	89	75	75
Total	\$ 2424	\$ 2401	\$ 14559	\$ 14447	\$ 341	\$ 299	\$ 1551	\$ 1378	\$ 1349	\$ 1293	\$ 312
Total last year	2164	1930	13145	11629	365	272	1541	1045	1365	1047
Increase	260	471	1414	2818	27	10	333	246
Decrease	21	16

TABLE No. 3—FINANCE.

NAME OF CHARGE	Presiding Elder		Preacher in Charge		Bishop's Fund		Conference Claimants and Super-annuate Endowment Fund		Foreign Missions		
	Assessed	Paid	Assessed	Paid	Assessed	Paid	Assessed	Paid	Assessed	Paid	Special
BLUEFIELD											
1 Bluefield—Bland Street	\$ 417	\$ 417	\$ 2500	\$ 2500	\$ 35	\$ 35	\$ 211	\$ 211	\$ 261	\$ 261	\$500
2 Bluefield—Grace Church	350	350	2100	2100	30	30	181	181	234	234	516
3 Bramwell	217	217	1300	1300	17	17	54	54	80	84
4 Big Sandy and Maryton	128	123	771	737	3	3	25	25	15	15
5 Berwind	100	73	600	545	2	2	19	19	20	20
6 Coalwood	102	102	617	617	2	2	18	18	10	10
7 Chattaroy	143	143	857	923	3	3	21	21	10	10
8 Davy and Twin Branch	183	183	1100	1100	10	10	68	68	60	60
9 Eckman	167	167	1000	1000	7	7	33	33	40	40
10 Gary	200	186	1200	1116	9	9	65	65	77	77
11 Glen Alum and War Eagle	100	100	600	600	4	4	28	26	23	23
12 Iaeger and Premier	107	83	643	497	2	2	16	10	20	20
13 Jenkins Jones and Pageton	167	167	1000	1000	5	5	27	27	25	25
14 Kimball	141	141	850	850	6	6	24	24	20	20
15 Keystone	114	114	709	709	4	4	25	25	24	24
16 Maybuary and Cooper	193	193	1156	1156	14	14	69	69	98	98
17 McDowell and Crumpler	150	150	900	900	10	10	65	65	39	39
18 Matewan	100	34	600	205	1	1	33	33	14	14
19 Matoaka	85	86	510	604	5	5	29	29	20	20
20 Mora	109	100	600	600	5	5	33	33	25	25	16
21 Mullens	75	77	450	509	2	2	16	16	4	4
22 Northfork and Crozier	150	150	900	1100	9	9	44	44	38	38
23 Naugatuck	39	5	234	32	1	4	5
24 Pineville	57	57	343	343	2	2	18	18	15	15
25 Pond Creek	22	22	132	125	1	1	4	4	5	5
26 Rock Circuit	114	116	686	696	10	10	24	24	62	62	20
27 Stone Coal	70	32	420	188	1	1	7	7	6	6
28 Thacker and Freeburn	92	94	557	562	4	4	22	22	15	15
29 Welch	182	183	1100	1100	10	10	58	58	59	59	30
30 Williamson	250	250	1500	1500	12	12	63	63	73	73
31 Winding Gulf	100	100	600	600	1	1	6	6	7	7
32 Wyco	66	71	400	507	1	1	6	6	8	8
33 War	92	92	552	650
Total	\$ 4574	\$ 4378	\$ 27478	\$ 26972	\$ 228	\$ 226	\$ 1314	\$ 1304	\$ 1412	\$ 1407	1082
Total last year	4125	4005	24861	24074	228	229	1130	1130	1412	1507	193
Increase	449	373	2617	2908	184	174	889
Decrease	3	100
CHATTANOOGA											
1 Aetna	\$ 40	\$ 27	\$ 330	\$ 265	\$ 5	\$ 1	\$ 25	\$ 5	\$ 28	\$ 18	\$...
2 Centenary	750	750	3000	3000	85	85	480	480	555	555	1835
3 Dodson & Wisdom Mem.	40	40	450	450	4	4	27	27	28	28
4 East Lake & McFerrin	61	61	600	600	7	7	49	49	53	53
5 Highland Park	275	275	2000	2100	30	30	182	182	205	205
6 King Memorial	135	135	1000	1000	21	21	86	86	94	94
7 North Chattanooga	85	85	800	800	10	10	52	52	70	70
8 Ridgedale	90	90	900	702	15	15	65	65	82	82
9 Rossville	110	110	1000	1000	15	15	67	67	82	82
10 St. Elmo	180	180	1000	1000	21	12	118	59	136	86
11 Trinity	195	195	1800	1800	23	23	120	120	178	178
12 Whiteside Street	120	105	1000	910	22	4	77	15	90	63
13 Dayton	120	120	800	800	15	11	99	54	100	80
14 Dunlap	100	100	700	700	12	3	17	72	18
15 Evansville	75	75	600	600	13	1	65	3	74	60
16 Hixson	40	33	360	305	4	5	34	27	40	19
17 Jasper and Whitwell	105	80	900	750	14	2	95	14	88	21
18 Lookout	35	35	300	310	3	3	30	30	30	30
19 Pikeville Circuit	145	145	1000	1000	14	14	40	40	63	63
20 Rising Fawn & Trenton	81	80	719	712	10	3	63	22	82	29
21 South Pittsburg	85	85	1000	1000	12	5	67	26	73	33
22 Sequatchie	55	55	308	316	5	5	42	12	44	15
23 Spring City	68	68	600	600	14	14	71	71	62	62
Total	\$ 2990	\$ 2929	\$ 21167	\$ 20720	\$ 374	\$ 293	\$ 1954	\$ 1523	\$ 2325	\$ 1944	1835
Total last year	2595	2492	20770	19923	374	260	1953	1460	2329	1696	246
Increase	395	437	397	797	33	1	63	248	1589
Decrease	4

TABLE No. 3—FINANCE.

	Home and Conference Missions		Church Extension			Education		American Bible Society		General Conference Expenses		For Holston History	For Orphanage	For Washington City Church	Incidental Expenses	Objects Not Elsewhere Reported	Total from Table 2	Grand Total for Year
	Assessed	Paid	Assessed	Paid	Special	Assessed	Paid	Assessed	Paid	Assessed	Paid							
1	\$ 278	\$ 278	\$ 134	\$ 134	...	\$ 140	\$ 140	\$ 8	\$ 8	\$ 16	\$ 16	\$ 10	\$ 6	\$ 15	\$ 1508	\$ 5238	\$ 1789	\$ 13077
2	313	313	130	130	...	121	121	8	8	16	16	10	6	15	1110	550	2905	8606
3	100	104	55	55	...	55	55	4	4	6	6	4	4	6	330	512	3807	6565
4	30	30	28	28	...	20	20	2	2	4	4	3	1	5	25	171	65	1018
5	35	35	22	22	...	20	20	2	2	4	4	2	2	5	30	228	85	1167
6	25	25	15	15	...	16	16	2	2	4	4	2	1	5	138	152	113	1573
7	15	15	12	12	...	12	12	2	2	4	4	2	2	5	75	1209	1390	4246
8	90	90	21	21	...	16	16	2	2	5	5	3	5	7	196	726	426	2710
9	50	50	20	20	...	26	26	3	3	2	2	3	2	4	196	726	426	2710
10	90	90	45	45	...	50	50	5	5	7	7	4	3	5	116	211	1055	3049
11	20	20	11	11	...	16	16	4	4	2	2	2	1	6	25	35	89	968
12	30	30	20	20	...	12	12	1	1	2	2	2	1	2	149	92	186	1117
13	39	39	26	26	...	12	12	1	1	3	3	2	2	5	75	444	11026	12860
14	21	21	18	18	...	17	17	1	1	2	2	2	1	2	65	41	1235	2445
15	25	25	25	25	...	17	17	1	1	3	3	3	2	5	90	...	681	1722
16	98	98	50	50	...	49	49	1	1	2	2	2	2	4	...	115	222	2077
17	100	100	40	40	...	28	28	3	3	3	3	3	2	4	120	385	1745	3600
18	15	15	25	25	...	16	16	1	1	2	2	1	1	3	44	12	212	611
19	44	44	25	25	...	19	19	2	2	2	2	3	2	5	49	30	703	1631
20	60	60	32	32	...	23	23	2	2	3	3	2	5	4	262	212	273	1674
21	15	15	15	15	...	13	13	1	1	4	4	2	1	6	85	39	78	871
22	68	68	42	42	...	20	20	2	2	4	4	4	2	5	186	658	2531	4868
23	7	7	2	2	...	2	2	1	1	1	1	1	1	1	5	119	36	224
24	24	24	15	15	...	16	16	1	1	1	1	1	1	1	120	...	182	812
25	4	4	5	5	...	2	2	1	1	1	1	1	2	1	15	10	10	211
26	62	62	11	11	...	18	18	1	1	1	1	1	2	3	84	104	273	1491
27	7	7	2	2	...	3	3	1	1	1	1	1	1	2	25	50	33	362
28	5	5	30	30	...	18	18	1	1	3	3	3	1	2	15	...	223	1000
29	99	99	26	26	...	33	33	5	7	7	7	3	4	6	169	711	2445	4955
30	85	85	60	60	...	41	41	4	4	8	8	2	1	6	170	11	689	2983
31	8	8	3	3	...	2	2	1	1	2	2	1	1	2	80	339	2895	4043
32	6	6	5	5	...	3	3	1	1	1	1	1	1	2	...	3	40	659
33	40	782
	\$1868	\$1865	\$ 970	\$ 968	...	\$ 856	\$ 854	\$ 75	\$ 76	\$126	\$125	\$ 92	\$ 70	\$ 150	\$5391	\$12427	\$27712	\$94264
	1868	1920	970	970	...	781	781	75	76	...	67	92	103	...	5259	18716	23777	77956
	2935	16308
	...	55

1	\$ 45	\$ 34	\$ 10	\$ 2	...	\$ 18	\$ 2	\$ 3	\$ 2	\$ 3	\$ 1	\$ 40	\$ 2	\$ 36	\$ 395
2	713	713	370	370	...	384	384	35	35	19	19	39	17	33	385	6558	3964	22737
3	38	38	12	12	...	18	18	2	2	3	3	3	1	3	67	42	2392	3133
4	62	62	38	38	...	34	34	2	2	5	5	3	4	5	25	200	522	1672
5	277	277	140	140	...	140	140	11	11	11	11	19	9	12	1450	875	6209	11963
6	136	136	20	20	...	62	62	4	4	7	7	7	8	8	272	26	788	2681
7	85	85	36	36	...	40	40	4	4	4	4	5	4	4	121	...	476	1692
8	94	94	61	61	...	50	50	4	4	4	4	5	6	6	...	8	191	1587
9	85	85	56	56	...	52	52	4	4	5	5	5	6	6	260	...	599	2360
10	181	104	105	38	...	95	40	7	3	6	3	5	3	3	225	...	1161	2932
11	198	198	100	100	...	100	100	6	6	9	9	...	8	8	1189	...	2236	10942
12	109	40	70	13	...	60	11	5	1	6	1	1	1	1	1	...	1021	2186
13	110	80	28	35	...	40	37	5	3	5	3	4	4	4	108	82	432	1864
14	80	41	...	11	...	30	11	4	1	4	1	1	2	2	147	...	229	1287
15	85	53	33	2	...	40	2	4	1	4	1	...	50	107	398	1356
16	43	15	58	17	...	20	18	2	1	3	1	1	1	2	2	16	221	685
17	120	31	62	9	...	57	9	3	1	4	1	1	5	1	60	...	232	1221
18	50	50	20	20	...	17	17	2	2	3	3	1	1	1	1	187	64	731
19	97	97	20	20	...	22	22	4	4	4	4	3	...	5	150	...	10685	12260
20	87	54	45	10	...	50	9	4	4	5	4	2	2	1	41	5	2075	3059
21	55	40	62	17	...	50	17	3	1	4	1	2	...	1	181	1420
22	55	19	36	8	...	18	5	2	1	3	2	1	2	1	25	15	459	915
23	71	71	24	24	...	34	34	5	5	4	4	5	4	3	107	155	308	1537
	\$2921	\$2417	\$1406	\$1059	...	\$1431	\$1114	\$125	\$102	\$135	\$116	\$113	\$ 89	\$ 111	\$4726	\$ 8278	\$54979	\$91615
	2921	2061	1435	1035	...	1356	954	125	97	65	65	107	93	...	5772	6576	32047	70892
	...	356	...	24	...	75	160	...	5	41	6	1702	2932	21223
	29	4	...	946

TABLE No. 3—FINANCE.

NAME OF CHARGE	Presiding Elder		Preacher in Charge		Bishop's Fund		Conference Claimants and Superannuate Endowment Fund		Foreign Missions		
	Assessed	Paid	Assessed	Paid	Assessed	Paid	Assessed	Paid	Assessed	Paid	Special
CLEVELAND											
1 Athens	\$ 140	\$ 140	\$ 840	\$ 840	\$ 15	\$ 15	\$ 59	\$ 59	\$ 84	\$ 84	\$...
2 Athens Circuit	24	24	210	215	5	5	17	17	14	14
3 Benton	75	54	455	341	5	5	16	16	15	15
4 Cleveland	300	300	1800	1800	14	14	114	114	163	163
5 S. Cleveland	44	44	265	265	5	5	16	16	11	11	7
6 Charleston	108	108	650	650	10	10	35	35	46	46
7 Concord	110	106	665	637	10	10	46	46	35	35
8 Ducktown	100	100	600	600	10	...	35	...	30	20
9 Decatur	167	127	1000	764	10	10	59	59	41	52
10 Etowah	177	178	1090	1000	10	10	56	56	31	31
11 Lenoir City	220	220	1260	1285	10	10	94	94	70	70
12 Louisville	120	120	720	720	15	15	50	23	74	74
13 Little River	50	50	300	300	5	5	15	15	27	27
14 Madisonville	126	126	755	755	12	12	54	54	84	85	16
15 Maryville	200	200	1200	1200	9	9	88	88	101	101	73
16 Mt. Vernon	66	45	400	272	1	1	8	5	29	29
17 New Hope	40	38	285	256	5	5	16	16	17	17
18 Ooltewah	114	111	700	682	5	5	48	28	62	62
19 Philadelphia	162	162	1000	1000	11	11	69	69	79	79
20 Riceville	88	71	500	450	5	2	28	27	58	34	1
21 Sweetwater	232	248	1400	1500	15	15	115	115	153	153	200
Total	\$ 2663	\$ 2572	\$ 16005	\$ 15532	\$ 187	\$ 164	\$ 1038	\$ 952	\$ 1224	\$ 1202	\$ 297
Total last year	2603	2434	15689	14911	187	169	971	967	1230	1191
Increase	60	138	316	621	67	11
Decrease	5	...	15	6
KNOXVILLE											
1 Andersonville	\$ 48	\$ 51	\$ 344	\$ 367	\$ 2	\$ 2	\$ 25	\$ 11	\$ 23	\$ 23	\$...
2 Broad Street	350	350	2500	2500	50	50	253	253	236	236	720
3 Centenary	280	280	2000	2000	47	47	230	230	229	229	120
4 Church Street	490	490	3500	3500	100	100	530	530	511	511
5 Church Street Mission
6 Clinton	109	109	780	800	11	11	51	51	51	51	82
7 Coal Creek	56	56	400	400	6	3	28	12	30	30
8 Corryton	68	40	485	275	6	...	41	...	42	29
9 East Park	168	168	1200	1200	10	10	73	73	76	76	30
10 Emerald Avenue	84	66	600	403	4	4	23	23	22	22
11 Epworth	98	98	700	700	11	11	54	54	57	57
12 Fountain City	210	210	1500	1500	25	25	107	107	118	118	556
13 Harriman	112	112	890	800	10	10	66	66	61	61
14 Harriman Circuit	60	42	425	308	6	6	28	28	31	31
15 Jackson	96	96	675	675	6	6	45	21	45	45
16 Knoxville Circuit	42	28	307	212
17 LaFollette	126	126	900	900	11	11	53	53	57	57
18 Lincoln Park	98	98	700	700	6	6	38	38	32	32	30
19 Luttrell	34	25	226	161	3	3	12	4	14	14
20 Macedonia	70	70	500	500	4	4	18	18	20	20
21 Mascot	32	32	210	206	3	3	4	4	15	15
22 Robertsville	28	15	200	200	16	6	18	4
23 Rockwood	126	126	900	900	6	6	42	42	40	40
24 Roseberry	28	16	200	113
25 Sevierville	117	117	838	900	10	10	88	88	83	83	250
26 Strawberry Plains	95	95	750	750	10	8	74	55	81	81	50
27 Tazewell	84	84	600	600	3	3	16	16	16	16
28 Tazewell Circuit	28	22	200	158	2	2	12	12	12	12
29 Virginia Avenue	91	63	650	448	8	...	37	32	30	30
30 Washington Pike	77	77	550	550	4	4	21	21	20	20
31 West Lonsdale	28	28	200	200	1	1	9	9	7	7
Total	\$ 3334	\$ 3150	\$ 23840	\$ 22924	\$ 365	\$ 346	\$ 1994	\$ 1857	\$ 1977	\$ 1950	\$ 1338
Total last year	3069	2866	20793	20764	374	340	1922	1731	2006	1930	50
Increase	265	324	3047	2160	91	6	72	126	...	20	1788
Decrease	29

[illegible]

a Home Mission Special, \$581. b Conference Mission Special, \$400. c Slum Mission Special, \$75.

TABLE No. 3—FINANCE.

NAME OF CHARGE	Presiding Elder		Preacher in Charge		Bishop's Fund		Conference Claimants and Super-annuate Endowment Fund		Foreign Missions		
	Assessed	Paid	Assessed	Paid	Assessed	Paid	Assessed	Paid	Assessed	Paid	Special
MORRISTOWN											
1 Afton	\$ 52	\$ 47	\$ 313	\$ 283	\$ 6	\$ 5	\$ 31	\$ 24	\$ 32	\$ 24	\$...
2 Bull's Gap	121	123	730	745	13	13	69	69	71	71
3 Elizabethton	143	120	857	825	...	5	...	5	...	10	1
4 Embreeville	68	68	412	412	5	5	23	23	24	24
5 Erwin	166	166	1000	1000	17	12	88	56	90	90	10
6 Fall Branch	56	45	340	271	7	...	35	...	36	14
7 French Broad	135	123	800	735	15	1	68	5	77	16
8 Greeneville	150	150	900	900	16	16	80	50	82	82
9 Hancock	13	7	82	44	2	...	9	...	10
10 Hawkins	85	85	600	600	10	10	54	54	55	55	10
11 Jefferson City	200	181	1200	1091	21	13	98	65	112	49
12 Johnson City	300	300	1800	1800	39	39	185	185	211	211
13 Johnson City Circuit	70	67	430	402	9	5	40	10	46	30
14 Jonesboro	67	67	403	403	9	9	14	14	46	15
15 Limestone	100	85	600	510	12	2	65	11	68	33
16 Mooresburg	77	48	475	340	7	7	42	42	44	44	15
17 Morristown	300	300	1800	1800	36	36	188	188	194	194	100
18 Morristown Circuit	120	101	720	608	13	11	72	45	73	60
19 Mosheim	100	100	600	600	11	11	56	56	58	58
20 Newport	141	141	850	850	14	10	73	49	74	42
21 Parrottsville	57	57	343	343	7	5	36	36
22 Rogersville	89	84	536	501	11	5	53	25	55	40
23 Rutledge	42	42	258	258	4	4	25	25	26	26
24 Surgoinsville	103	95	622	580	9	4	44	18	45	18
Total	\$ 2755	\$ 2602	\$ 16671	\$ 15902	\$ 293	\$ 228	\$ 1448	\$ 1055	\$ 1529	\$ 1206	\$ 196
Total last year	2562	2322	15739	14244	306	206	1543	1010	1642	1035	100
Increase	193	280	932	1658	...	22	...	45	...	171	36
Decrease	13	...	95	...	113
RADFORD											
1 Athens	\$ 115	\$ 105	\$ 700	\$ 640	\$ 10	\$ 10	\$ 51	\$ 51	\$ 75	\$ 75	\$...
2 Auburn	167	167	1000	1000	15	15	79	79	77	77
3 Bland	135	130	900	830	18	18	84	84	90	90
4 Ceres	90	90	600	600	9	9	44	44	75	75
5 Dublin	182	182	1100	1100	24	24	115	115	112	112	10
6 Draper	385	352	4	4	40	40	20	20
7 East Radford	250	250	1500	1500	16	16	120	120	150	150	200
8 Eggleston	117	117	700	700	14	14	77	77	70	70
9 East Princeton	73	73	427	427	4	4	14	14	60	60
10 East River	72	75	428	450	8	8	41	41	45	45
11 Floyd	72	72	428	450	4	4	40	40	40	40
12 Hylton	150	150	4	4	11	11	25	25
13 Lead Mines	125	127	750	762	20	20	83	83	95	95
14 Mercer	47	47	343	343	4	4	12	12	44	44
15 Mechanicsburg	125	125	750	750	10	10	50	50	65	65	62
16 New River	110	110	660	660	11	11	40	40	55	55
17 Pulaski	250	250	1500	1500	40	40	170	170	175	175
18 Pearlsburg	184	184	1100	1100	29	29	90	90	110	110
19 Princeton	332	333	2000	2000	45	45	188	188	200	200	100
20 Radford	70	70	500	510	4	4	20	20	45	45
21 Staffordsville	117	117	700	700	20	20	76	76	90	90
22 Spanishburg	76	73	458	441	9	9	26	26	15	15
23 Jumping Branch	10	10	50	50
Total	\$ 2720	\$ 2707	\$ 17129	\$ 17015	\$ 322	\$ 322	\$ 1471	\$ 1471	\$ 1733	\$ 1733	\$ 372
Total last year	2628	2605	15811	15734	323	323	1435	1425	1750	1750	91
Increase	92	107	1318	1281	36	46	281
Decrease	1	1	17	17

TABLE No. 3—FINANCE.

NAME OF CHARGE	Presiding Elder		Preacher in Charge		Bishop's Fund		Conference Claimants and Super-annuate Endowment Fund		Foreign Missions		
	Assessed	Paid	Assessed	Paid	Assessed	Paid	Assessed	Paid	Assessed	Paid	Special
TAZEWELL											
1 Belfast	\$ 65	\$ 65	\$ 445	\$ 445	\$ 12	\$ 5	\$ 54	\$ 38	\$	\$ 30	\$
2 Burke's Garden & Tazewell	160	160	1000	1000	20	20	94	94	104	104	...
3 Castlewood	166	166	1000	1000	15	15	65	65	90	90	...
4 Cedar Bluff	112	112	700	700	12	12	57	57	60	60	...
5 Clintwood	81	81	500	472	10	10	51	51	30	30	...
6 Dickensonville	116	116	800	800	16	16	79	79	75	75	...
7 Elk Garden	176	176	1100	1100	18	18	100	100	75	75	...
8 Graham	192	192	1200	1200	19	19	85	85	158	158	...
9 Graham Circuit	160	153	1000	950	17	17	83	83	115	115	...
10 Grundy	80	80	500	500	10	10	49	49	60	60	...
11 Honaker	80	80	500	500	10	10	57	57	40	40	...
12 Lebanon	176	176	1100	1100	19	19	105	105	100	100	...
13 Maxwell	104	104	646	646	10	10	45	45	58	58	...
14 Pocahontas	160	160	1000	1000	20	20	128	128	81	81	...
15 Richlands	144	144	900	900	15	15	88	88	100	100	...
16 Rocky Gap	96	96	600	600	6	6	66	54	84	84	...
17 Tazewell	240	240	1500	1500	27	27	137	137	210	210	100
18 Wilder	50	50	300	300	7	7	27	27
19 Whitewood	48	48	328	328	7	7	27	27	10	10	...
20 West Buchanan	75	2	2	2	2	2	2	...
21 East Buchanan	4	...	22	5	4	4	4	...
22 Knox	2	2	2	2	...
Total	\$ 2406	\$ 2403	\$ 15119	\$ 15138	\$ 278	\$ 265	\$ 1405	\$ 1377	\$ 1458	\$ 1488	\$ 100
Total last year	2133	1965	14550	13976	285	165	1341	934	1525	1088	...
Increase	273	438	569	1162	...	100	64	443	...	400	...
Decrease	7	67
WYTHEVILLE											
1 Blue Ridge	\$ 61	\$ 61	\$ 412	\$ 412	\$ 4	\$ 4	\$ 31	\$ 31	\$ 44	\$ 44	\$
2 Cedar Springs	120	120	800	800	22	22	106	106	116	116	...
3 Chilhowie	150	150	1000	1000	22	22	166	166	139	139	25
4 Coveton	37	37	248	250	2	2	21	21	26	26	...
5 Cripple Creek	120	120	800	800	15	15	82	82	104	104	...
6 Elk Creek	130	130	870	870	22	22	101	101	132	132	...
7 Fries	60	60	400	400	6	6	30	30	61	61	...
8 Galax	130	130	1000	1000	14	14	102	102	120	120	...
9 Grant	105	105	700	700	13	7	70	70	93	93	...
10 Hillsville	53	53	352	352	4	4	28	28	40	40	...
11 Independence	135	135	900	900	20	20	90	90	120	120	...
12 Marion	180	180	1200	1200	33	33	141	141	188	213	...
13 Marlon Circuit	150	151	1000	1008	26	26	119	119	141	141	15
14 Max Meadows	120	120	800	800	22	22	103	103	125	125	...
15 Rural Retreat	150	150	1000	1000	20	20	92	92	120	120	...
16 Spring Valley	112	112	750	750	17	17	84	84	114	114	...
17 Sugar Grove	52	52	348	350	4	4	19	19	22	22	7
18 Teas	52	52	400	400	2	2	8	8	8	8	2
19 Wytheville	195	195	1300	1300	33	33	155	155	188	188	...
20 Wytheville Circuit	150	150	1000	1000	22	22	112	112	132	132	...
Total	\$ 2263	\$ 2267	\$ 15281	\$ 15293	\$ 323	\$ 317	\$ 1600	\$ 1600	\$ 2033	\$ 2058	\$ 50
Total last year	2117	2087	14623	14424	323	319	1541	1499	2002	1971	91
Increase	146	180	658	869	59	101	31	87	...
Decrease	2	41	...

TABLE No. 3—FINANCE.

	Home and Conference Missions		Church Extension			Education		American Bible Society		General Conference Expenses		For Holston History	For Orphanage	For Washington City Church	Incidental Expenses	Objects Not Elsewhere Reported	Total from Table 2	Grand Total for Year	
	Assessed	Paid	Assessed	Paid	Special	Assessed	Paid	Assessed	Paid	Assessed	Paid								
1	\$....	\$ 35	\$ 34	\$ 17	\$....	\$ 36	\$ 15	\$ 3	\$ 3	\$ 3	\$ 1	\$ 2	\$ 3	\$....	\$....	\$....	\$ 38	\$ 698	
2	125	125	62	62	64	64	6	6	6	6	7	4	10	100	493	790	2953	
3	100	100	47	47	50	50	4	4	4	4	5	4	8	86	535	903	3095	
4	85	85	36	36	38	38	3	3	3	3	3	3	6	69	502	1692	
5	60	60	33	33	35	35	3	3	3	3	3	3	4	20	61	871	
6	94	94	53	53	52	52	5	5	5	5	6	5	9	75	115	117	1618	
7	133	133	67	67	68	68	6	6	6	6	8	4	13	30	226	197	2244	
8	180	180	62	62	65	65	6	6	6	6	6	6	9	225	130	2673	5040	
9	150	150	54	54	56	56	5	5	5	5	5	5	8	100	115	290	2125	
10	75	75	35	35	37	37	3	3	7	7	6	3	5	502	1374	
11	55	55	36	36	38	38	3	3	5	5	3	5	50	408	1293	
12	104	104	68	68	69	69	6	6	8	8	5	6	13	200	800	480	3266	
13	61	61	23	23	25	25	3	3	3	3	3	3	5	80	776	1850	
14	130	130	50	50	60	60	8	8	6	6	6	5	8	134	101	365	2270	
15	100	100	57	57	60	60	5	5	8	8	7	5	9	100	75	283	1962	
16	110	110	44	34	46	43	4	2	6	3	2	1	2	253	1283	
17	210	210	90	90	92	92	8	8	11	11	8	8	17	200	6050	1587	10507	
18	18	18	18	18	1	1	1	1	2	2	2	427	850	
19	30	30	18	18	18	18	1	1	2	2	3	32	300	416	1244	
20	15	15	2	2	2	2	25	75	200	
21	6	6	4	4	4	4	3	51	
22	17	2	2	2	2	25	50	
	\$1823	\$1875	\$ 895	\$ 868	\$....	\$ 935	\$ 903	\$ 82	\$ 80	\$100	\$ 95	\$ 78	\$ 75	\$ 136	\$1421	\$ 9045	\$11171	\$46533	
	1938	1479	925	586	886	550	79	50	35	47	44	1199	2790	10460	34930	
	396	282	49	353	3	30	60	31	31	222	6245	711	11603	
	115	30	
1	\$ 58	\$ 58	\$ 20	\$ 20	\$....	\$ 24	\$ 24	\$ 4	\$ 4	\$ 3	\$ 3	\$ 4	\$....	\$ 3	\$ 25	\$....	\$ 89	\$ 785	
2	148	148	62	62	82	82	6	6	6	6	7	7	10	200	150	1011	2861	
3	173	173	64	64	84	84	8	8	7	7	7	7	15	180	323	577	2895	
4	34	34	12	12	16	16	1	1	3	3	2	3	4	25	2372	2810	
5	134	134	58	58	74	74	5	5	9	9	6	3	5	150	260	750	2579	
6	168	168	64	64	85	85	7	7	6	6	7	7	7	100	214	486	2410	
7	80	80	21	21	26	26	4	4	3	3	4	3	4	48	50	2279	3087	
8	140	140	40	40	59	59	6	6	4	4	5	3	4	122	411	874	3038	
9	130	130	45	45	65	59	5	5	3	3	100	172	1489	
10	60	60	20	20	21	21	4	4	3	3	3	2	3	52	200	198	1045	
11	151	151	64	64	80	80	8	8	7	7	7	7	7	7	100	400	165	2275
12	243	243	89	89	116	116	12	12	8	8	14	7	15	479	924	943	4627	
13	180	180	101	101	99	99	9	9	7	7	9	7	10	155	194	606	2847	
14	160	160	63	63	79	79	7	7	5	5	7	6	4	120	123	424	2172	
15	154	154	55	55	70	70	7	7	6	6	6	8	756	6584	9034	
16	153	153	60	60	73	73	5	5	4	4	6	4	6	125	616	256	2389	
17	30	30	12	12	25	25	3	3	4	4	2	2	8	52	214	206	1017	
18	10	10	3	3	7	7	2	2	2	2	2	2	2	24	188	68	786	
19	243	243	89	89	116	116	12	12	8	8	14	7	15	536	320	1535	4777	
20	169	169	65	65	86	86	10	10	7	7	8	7	12	300	760	2850	
	\$2618	\$2618	\$1007	\$1007	\$....	\$1287	\$1281	\$125	\$125	\$105	\$102	\$120	\$ 87	\$ 142	\$2893	\$ 5345	\$20360	\$55775	
	2741	2701	975	952	1193	1103	125	122	90	90	120	96	2315	3009	17316	46459	
	32	55	94	178	3	12	578	2336	3041	9316	
	123	83	9	

RECAPITULATION--STATISTICAL TABLE No. 3.

NAME OF DISTRICT	Presiding Elder		Preacher in Charge		Bishop's Fund		Conference Claimants and Superannuate Endowment Fund		Foreign Missions		Home and Conference Missions	
	Assessed	Paid	Assessed	Paid	Assessed	Paid	Assessed	Paid	Assessed	Special	Assessed	Paid
1 Abingdon	\$ 2278	\$ 2253	\$ 15213	\$ 15233	\$ 323	\$ 297	\$ 1551	\$ 1404	\$ 1803	\$ 1725	\$ 390	\$ 2255
2 Big Stone Gap	2424	2401	14559	14447	341	299	1551	1378	1349	1293	312	2166
3 Bluefield	4574	4378	27478	26972	298	296	1314	1304	1412	1407	1082	1643
4 Chattanooga	2990	2929	21167	20720	374	293	1954	1523	2325	1944	1835	1865
5 Cleveland	2683	2579	16005	15532	187	164	1088	952	1294	1202	297	2417
6 Knoxville	8324	8190	23840	22924	365	346	1994	1857	1977	1950	1838	1549
7 Morristown	2765	2602	16671	15902	283	228	1448	1055	1529	1306	136	2829
8 Radford	2720	2707	17128	17015	322	322	1471	1471	1733	1733	372	1669
9 Tazewell	2406	2403	15119	15138	278	265	1405	1377	1458	1488	100	2019
10 Wytheville	2211	2267	15281	15293	323	317	1600	1600	2033	2058	50	1875
Total	\$ 28355	\$ 27702	\$ 182462	\$ 179176	\$ 3034	\$ 2757	\$ 15296	\$ 13921	\$ 16843	\$ 16006	\$ 6412	\$ 21558
Total last year	26208	26098	170755	164193	2988	2506	14918	12651	17061	14906	22011
Increase	2147	1604	11706	40833	46	191	408	1270	1100	827
Decrease	221	453

RECAPITULATION—STATISTICAL TABLE No. 3.

NAME OF DISTRICT	Church Extension			Education ¹		American Bible Society		General Conference Expenses		For Holston History		For Orphanage	For Washington City Church	Incidental Expenses	Objects Not Elsewhere Reported	Total from Table 2	Grand Total for Year
	Assessed	Paid	Special	Assessed	Paid	Assessed	Paid	Assessed	Paid	108	83	123	2390	4781	16512	49611	
1 Abingdon	\$ 983	\$ 885	\$	\$ 1134	\$1018	\$110	\$103	\$ 100	\$ 91	\$ 108	\$ 83	\$ 123	\$ 2390	\$ 4781	\$ 16512	\$ 49611	
2 Big Stone Gap	912	819	5	883	809	97	89	96	86	93	82	114	2667	4333	14374	45231	
3 Bluefield	970	968	856	854	75	76	126	125	92	70	150	5391	12421	27712	94264	
4 Chattanooga	1406	1059	1431	1114	125	102	135	116	113	111	89	4726	8278	34979	91615	
5 Cleveland	685	604	60	766	696	51	48	75	66	54	54	60	2696	7622	21866	62968	
6 Knoxville	1357	1295	1321	1176	127	121	122	117	130	113	118	3782	17196	20376	73674	
7 Morristown	337	658	907	555	93	81	82	65	74	64	47	1862	3469	16720	38817	
8 Radford	969	969	1058	1058	100	100	100	100	110	86	139	3054	3558	22949	59334	
9 Tazewell	895	893	935	903	82	80	100	95	78	75	97	1421	9045	11171	46523	
10 Wytheville	1007	1007	1237	1231	125	125	105	102	142	87	120	2893	5345	20360	55775	
Total	\$ 10151	\$ 9132	\$ 65	\$10573	\$9464	\$865	\$925	\$1041	\$ 963	\$ 994	\$ 825	\$ 1063	\$ 30832	\$ 76054	\$ 206019	\$ 523112	
Total last year	10270	8302	9846	7862	994	858	667	924	922	31973	46175	213198	550945	
Increase	830	732	1602	67	296	70	72167	
Decrease	119	9	9	97	1091	

CHRONOLOGICAL ROLL OF MEMBERS, 1917.

Clerical Members in the order of their admission into full connection. The year of admission on trial, and the year of ordination as Elder are also given.

No.	Name	On Trial	Full Con- nection	Ord. Elder	No.	Name	On Trial	Full Con- nection	Ord. Elder
1	David Sullins	'50	1852	'55	67	Samuel D. Long	1891	...
2	Richard N. Price	'50	1852	'54	68	Thomas J. Eskridge	'89	1891	'93
3	Landon C. Delashmit	'56	1858	'60	69	Isaac P. Martin	'89	1891	'93
4	Abalom D. Stewart	'58	1860	'62	70	Isaac N. Munsey	'88	1891	'93
5	Levi K. Haynes	'61	1863	'65	71	Elbert L. Addington	1891	...
6	Benjamin F. Nuckolls	'61	1863	'65	72	Charles R. Brown	'89	1891	'04
7	Jacob Smith	'61	1863	'65	73	Tyler D. Strader	1892	'94
8	Charles T. Carroll	'65	1867	'69	74	William E. Bailey	'90	1892	'95
9	J. Tyler Frazier	'65	1867	'70	75	Edward W. Mort	'90	1892	...
10	John S. W. Neel	'66	1868	'72	76	William I. Fogleman	'88	1892	'94
11	Kennerly C. Atkins	'67	1869	'73	77	John M. Romans	'89	1892	...
12	Daniel H. Carr	'67	1869	'71	78	John M. Paxton	'91	1893	'95
13	Lemuel L. H. Carlock	'68	1870	'72	79	Martin P. Carico	'91	1893	'95
14	E. Embree Hoss	'68	1870	'72	80	John M. Maiden	'91	1893	'96
15	William D. Mitchell	'68	1870	'74	81	David P. Hurley	'92	1894	'96
16	George D. French	'69	1871	'73	82	John W. Perry	'92	1894	'92
17	Thomas R. Handy	'69	1871	...	83	J. Stewart French	'93	1895	'97
18	William C. Carden	'70	1872	'74	84	Pharoah L. Cobb	'92	1901	'04
19	John H. Parrott	'71	1873	'76	85	Joseph A. Baylor	'93	1895	'97
20	William R. Barnett	'71	1873	'76	86	John D. Dame	'90	1895	'00
21	Joseph A. Bilderback	'72	1874	'76	87	Elbert N. Woodward	'91	1895	'97
22	Stephen T. M. McPherson	'72	1874	'76	88	Charles E. Steele	'93	1896	'97
23	William H. Price	'72	1874	'76	89	Barney Thompson	'93	1895	'97
24	J. Wesley Smith	'72	1874	'76	90	Michael J. Wysor	'94	1896	'99
25	Stephen T. M. McPherson	'72	1874	'76	91	James E. Spring	'93	1896	'98
26	James I. Cash	'70	1874	'76	92	Wheeler M. Morrell	'94	1896	'98
27	Daniel S. Hearon	'72	1874	'76	93	Joel M. Carter	'94	1896	'98
28	Charles M. James	'75	1877	'79	94	Sidney B. Vaught	'94	1896	'98
29	William W. Hicks	'75	1877	'79	95	James W. Repass	'94	1896	'10
30	James A. Lyons	'75	1877	'79	96	Frank Jackson	'90	1896	'98
31	John W. Carnes	'76	1878	'81	97	Robert M. Walker	'09	1896	'93
32	Robert A. Owen	'77	1879	'81	98	Charles E. Painter	'94	1896	'99
33	George A. Maiden	'77	1879	'82	99	John B. Ward	'95	1897	'99
34	George W. Summers	'77	1879	'81	100	Stephen W. Bourne	'95	1897	'99
35	Eugene Blake	'78	1880	'82	101	William C. Crockett	'95	1897	'07
36	John C. Bays	'76	1880	'83	102	William H. Troy	'95	1897	...
37	Richard A. Kelly	'78	1880	'82	103	Gaspar A. Carner	'94	1897	'07
38	Richard G. Waterhouse	'78	1880	'85	104	Joseph E. Wolfe	'95	1898	'03
39	George W. Jackson	'78	1880	'86	105	John A. Early	'96	1898	'00
40	John L. Prater	'79	1881	'83	106	William C. Hicks	'94	1898	...
41	David McCracken	'80	1882	'84	107	John B. Frazier	'90	1898	'01
42	John E. Naft	'80	1882	'86	108	Edward A. Shugart	'96	1898	'00
43	Lemuel M. Cartright	'81	1884	'87	109	Hugh S. Johnston	'97	1899	'02
44	Stephen S. Catron	'83	1885	'87	110	John W. Rader	'93	1899	'01
45	Henry C. Clemens	'83	1885	'87	111	John F. Jones	'95	1899	'03
46	Robert T. McDowell	'83	1885	'87	112	Caughay A. Beard	'98	1900	'02
47	Thomas C. Schuler	'83	1885	'87	113	James T. Guy	'97	1900	'02
48	Samuel K. Byrd	'84	1886	'88	114	Barron W. Lee	'98	1900	'02
49	John W. Browning	'84	1886	'88	115	James L. Mullens	'98	1900	'02
50	James A. Burrow	'85	1887	'89	116	Keener W. Cox	'98	1901	'03
51	Elijah F. Kahle	'85	1887	'89	117	James R. Brown	'98	1901	'03
52	Frank Alexander	'85	1887	...	118	Charles G. Hounshell	'99	1901	'05
53	Robert S. Umberger	'86	1888	'90	119	Rufus K. Triplett	'00	1902	'04
54	Alfred B. Hunter	'86	1888	'90	120	Hale S. Hamilton	1901	...
55	John C. Orr	'86	1888	'90	121	George C. Rector	1903	...
56	Eugene H. Cassidy	'85	1888	'94	122	George W. Simpson	1903	...
57	James A. H. Shuler	'86	1888	'90	123	Thomas Priddy	'01	1903	'05
58	William R. Snider	'83	1888	'90	124	Edward E. Wiley	'05	1903	'06
59	Samuel H. Hall	1888	...	125	Walter Hodge	'01	1903	'05
60	John B. Simpson	'85	1889	'94	126	N. Rhea Cartright	'01	1903	'09
61	Joseph C. Maness	'87	1889	'91	127	John M. Crowe
62	Charles W. Kelley	'86	1889	'93	128	Samuel V. Morell	'01	1904	'06
63	Alfred H. Towe	'86	1889	'93	129	Thomas S. Hamilton	'02	1904	'06
64	John N. Hobbs	'75	1890	...	130	James F. Barnett	'02	1904	'06
65	William S. Neighbors	'87	1889	'91	131	John W. Helvey	'03	1905	'11
66	Joseph E. Lowry	'88	1890	'93	132	J. Rutledge King	'03	1905	'07

CHRONOLOGICAL ROLL OF MEMBERS, 1917—Continued.

No.	Name	On Trial	Full Con- nection	Ord. Elder	No.	Name	On Trial	Full Con- nection	Ord. Elder
133	Wiley M. Ellis	'03	1905	'08	196	Samuel D. Lambert	'09	1912	'14
134	David T. Miles	'03	1905	'07	197	Samuel L. Browning	'10	1912	'15
135	Lyle M. Neel	'02	1905	...	198	William E. Browning	'10	1912	'15
136	Richard C. Camper	'03	1905	'07	199	Chapman K. Wingo	'10	1912	'14
137	Elbert H. Cole	'02	1905	'07	200	Charles R. Jones	'09	1912	'14
138	William S. Lyons	'02	1905	'07	201	Ernest M. Ritchey	'09	1912	'16
139	William M. Patty	'02	1905	'07	202	French Wampler	'10	1912	'14
140	James H. Wagner	'02	1905	'07	203	Charles T. Gray (e)
141	Lewis W. Pierce	'03	1906	'09	204	Herbert B. Vaughn*
142	Thomas J. Houts	'03	1906	'08	205	Charles G. McKay (a)
143	Andrew M. Qualls	'03	1906	'08	206	Graydon K. Patty	'11	1913	'15
144	David F. Wyrick	'03	1906	'09	207	Rufus G. Reynolds	'11	1913	'15
145	Lorenzo D. Yost	'04	1906	'08	208	Luther S. Reynolds	'11	1913	'15
146	James C. Logan	'04	1906	'09	209	Enoch L. McConnell	'10	1913	...
147	Leonard J. Williams	'04	1906	'08	210	Bascom Waters	'09	1913	...
148	Walter S. Hendricks	'04	1906	'08	211	Hugh E. Kelso	'10	1913	'15
149	George S. Wagner	'03	1906	'09	212	George O. Gannaway	'09	1913	'15
150	Sterling A. Neblett	'03	1906	...	213	Marion Quessenberry	'08	1913	'16
151	Carroll H. Varner*	'09	214	Samuel C. Beard	'12	1914	'16
152	Sanders S. Boyer (c)	215	William L. Dykes	'12	1914	'16
153	William B. Belchee	'03	1907	'14	216	James H. Watkins	'12	1914	...
154	Joseph B. Ely	'05	1907	'09	217	Allen J. Thomas	'12	1914	...
155	James M. Walker	'05	1907	'09	218	Onnie C. Wright	'11	1914	...
156	Jerome V. Hall	'04	1907	'13	219	Joseph A. Henderson	'12	1914	'16
157	Hugh B. Brown	'04	1907	'09	220	Jesse W. Morris	'13	1915	'17
158	John N. Smith	'05	1907	'09	221	James H. Lotspeich	'13	1915	'17
159	Charles W. Dean	'05	1907	'09	222	Richard W. Watts	'13	1915	'17
160	Zech D. Holbrook*	223	Robert H. Ballard	'13	1915	'17
161	Kemper G. Munsey	'06	1908	'10	224	Robert N. Havens	'12	1915	'17
162	Robert B. Platt, Jr.	'06	1908	'10	225	Elbert W. Fisher	'11	1915	'17
163	William R. Carbaugh	'00	1908	'11	226	James H. Montgomery	'13	1915	'17
164	John W. Stewart	'00	1908	'16	227	Jesse Y. Bowman*
165	Rufus M. Standefer	228	Emanuel H. Yankee (e)
166	Neill M. Watson*	229	Charles F. Vaughan*
167	Newton F. Walker (c)	230	James M. Wysoy	'14	1916	...
168	James A. Ellison*	231	John G. Helvey	'14	1916	...
169	Arthur D. Thorn	232	Robert E. Greer	'14	1916	...
170	James A. L. Perkins**	'87	1889	'94	233	Bradley T. Sells	'14	1916	...
171	John S. Henley	'07	1909	'11	234	Samuel E. Jones	'14	1916	...
172	Samuel A. McCanness	'07	1909	'12	235	Lorenzo D. Mayberry	'14	1916	...
173	Arthur B. Moore	'05	1909	'11	236	Lee M. Burriss	'10	1916	...
174	Charles A. Pangle	'10	1909	'12	237	Sumpter H. Austin	'13	1916	...
175	George L. Lambert	'05	1909	'11	238	Ernest Roy Roach	'13	1916	...
176	Francis M. Buhrman*	239	Marion A. Stevenson	'14	1916	...
177	Charles C. Weaver*	240	Charles L. Stradley**
178	William N. Wagner*	241	Roy E. Early*
179	William H. Briggs	'98	1910	'13	242	J. Nelson Jones*
180	George T. Jordan	'96	1910	'12	243	Edgar R. Lewis	'15	1917	...
181	Harry S. Hutsell	'96	1910	'15	244	James A. Bays	'15	1917	...
182	William C. Thompson	'97	1910	'12	245	George W. Fox	'14	1917	...
183	Silas A. McGhee (d)	246	Paul P. Martin	'15	1917	...
184	John L. Scott (b)	247	John Thirtle	'15	1917	...
185	Frank M. Reynolds	248	Carl H. Wright	'12	1917	...
186	Charles N. Kennedy	'09	1911	'16	249	Robert L. Evans	'14	1917	...
187	James H. Umberger	'07	1911	'15	250	Frank K. Suddath	'15	1917	...
188	William H. Walker	'08	1911	'14	251	T. L. Bryson*
189	Bruce N. Waterhouse	'09	1911	'13	252	Zenas B. Randall*
190	Jesse F. Benton	'09	1911	'13	253	George M. Moreland*
191	Harry E. Bradshaw	'09	1911	'14	254	W. B. Mitchell*
192	William T. Evans	'06	1911	'13	255	Joseph Henby (b)
193	Thomas R. Wolfe*	256	John C. Patty (b)
194	Washington D. Farmer (b)	257	Alexander S. Ulm (e)
195	Frank R. Snively (e)					

*Transfer.

**Readmitted.

(a) From the Congregational Church.

(b) From the Methodist Episcopal Church.

(c) From the Cumberland Presbyterian Church.

(d) From the United Brethren Church.

(e) From the Baptist Church.

(f) From the Lutheran Church.

CONFERENCE DIRECTORY—1917-1918.

Name	Post Office	Appointment
1 Addington, E. L.*	Radford, Va.	Conference Evangelist.
2 Alexander, F.*	Indian Springs, Tenn.	Superannuate.
3 Atkins, K. C.*	Knoxville, Tenn.	Emerald Avenue.
4 Austin, S. H.*	Church Hill, Tenn.	Hawkins.
5 Bailey, W. E.*	Cedar Springs, Va.	Cedar Springs.
6 Ballard, R. H.*	Tom's Creek, Va.	Tom's Creek.
7 Barnett, J. F.*	Dayton, Tenn.	Dayton.
8 Barnett, W. R.*	Knoxville, Tenn.	Superannuate.
9 Baylor, J. A.*	Louisville, Ky.	Arch. Sec. Gen. Bd. Mis.
10 Bays, J. A.*	Fries, Va.	Fries.
11 Bays, J. C.*	Fries, Va.	Superannuate.
12 Beard, C. A.*	Athens, Tenn.	Junior Preacher.
13 Beard, S. C.*	Broad Ford, Va.	Rich Valley.
14 Belchee, W. B.	Riner, Va.	Auburn.
15 Benton, J. F.*	Gary, W. Va.	Gary.
16 Bilderback, J. A.*	Chattanooga, Tenn.	Superannuate.
17 Blake, Eugene*	Weaverville, N. C.	Pres. Weaver College.
18 Bourne, S. W.*	Eckman, W. Va.	Eckman.
19 Boyer, S. S.*	Lenoir City, Tenn.	S. S. Field Secretary.
20 Bowman, J. Y.*	Concord, Tenn.	Concord.
21 Bradshaw, H. E.*	Riceville, Tenn.	Riceville Circuit.
22 Briggs, W. H.*	Athens, Tenn.	Athens.
23 Brown, C. H.*	Tazewell, Va.	Superannuary.
24 Brown, H. B.*	East Radford, Va.	Grove Avenue.
25 Brown, J. R.*	Bramwell, W. Va.	Bramwell.
26 Browning, J. W.*	Graham, Va.	Graham.
27 Browning, S. L.*	Blountville, Tenn.	Blountville.
28 Browning, W. E.*	White Pine, Tenn.	French Broad.
29 Bryson, T. L.	Jasper, Tenn.	Jasper and Whitwell.
30 Buhrman, F. M.*	Cedar Bluff, Va.	Cedar Bluff.
31 Burriss, L. M.*	Bristol, Tenn.	Virginia Avenue.
32 Burrow, J. A.	Knoxville, Tenn.	Editor and East Park.
33 Byrd, S. K.*	Cumberland Gap, Tenn.	Cumberland Gap.
34 Camper, R. C.*	Rockwood, Tenn.	Rockwood.
35 Carbaugh, W. R.*	Jonesville, Va.	Powell's Valley.
36 Carden, W. C.*	Alton Park, Tenn.	Superannuate.
37 Carico, M. P.	Big Stone Gap, Va.	Big Stone Gap District.
38 Carlock, L. L. H.	Bristol, Tenn.	Superannuary.
39 Carner, G. A.*	Princeton, W. Va.	Superannuate.
40 Carnes, J. W.*	Knoxville, Tenn.	Superannuate.
41 Carr, D. H.*	Bluefield, W. Va.	Superannuate.
42 Carroll, C. T.*	Knoxville, Tenn.	Superannuate.
43 Carter, J. M.*	Knoxville, Tenn.	Centenary.
44 Cartright, L. M.*	Cleveland, Tenn.	Cleveland.
45 Cartright, N. R.	Lebanon, Va.	Lebanon.
46 Cash, J. I.*	Spring City, Tenn.	Superannuary.
47 Cassidy, E. H.*	Abingdon, Va.	Conf. Commissioner Ed.
48 Catron, S. S.*	North Chattanooga, Tenn.	North Chattanooga.
49 Clemens, H. C.	Johnson City, Tenn.	Superannuate.
50 Cobb, P. L.*	Fountain City, Tenn.	Knoxville District.
51 Cole, E. H.*	Elizabethton, Tenn.	Elizabethton.
52 Cox, K. W.*	Wise, Va.	Wise.
53 Crockett, W. C.*	Bland, Va.	Bland.
54 Crowe, J. M.*	Johnson City, Tenn.	Munsey Memorial.
55 Dame, J. D.*	Dickensonville, Va.	Dickensonville.
56 Dean, C. W.*	Big Stone Gap, Va.	Big Stone Gap.
57 Delashmit, L. C.	Portland, Oregon	Superannuate.
58 Dykes, W. L.*	Corryton, Tenn.	Corryton.
59 Early, J. A.*	Poehontas, Va.	Poehontas.
60 Early, R. E.	Appalachia, Va.	Appalachia.
61 Ellis, W. M.*	Mechanicsburg, Va.	Mechanicsburg.
62 Ellison, J. A.*	Newport, Tenn.	Newport.
63 Ely, J. B.*	Greeneville, Tenn.	Greeneville.
64 Eskridge, T. J.	Morristown, Tenn.	Morristown.
65 Evans, R. L.*	Coal Creek, Tenn.	Coal Creek.
66 Evans, W. T.	Kingsport, Tenn.	Kingsport.
67 Farmer, W. D.*	Philadelphia, Tenn.	Philadelphia.
68 Fisher, E. W.*	Coalwood, W. Va.	Coalwood.
69 Fogleman, W. I.*	Johnson City, Tenn.	Superannuate.
70 Fox, G. W.*	Moshlem, Tenn.	Mosheim.

*Member of Brotherhood.

CONFERENCE DIRECTORY—1917-1918—Continued.

Name	Post Office	Appointment
71 Frazier, J. B.*	Portsmouth, Va.	Chaplain in U. S. Navy.
72 Frazier, J. T.	Chilhowie, Va.	Junior Preacher.
73 French, G. D.*	Morristown, Tenn.	Superannuate.
74 French, J. S.*	Knoxville, Tenn.	Church Street.
75 Gannaway, G. O.*	Willis, Va.	Hylton.
76 Gray, C. T.	Dunlap, Tenn.	Dunlap.
77 Greer, R. E.*	Kimball, W. Va.	Kimball.
78 Guy, J. T.*	Dublin, Va.	Dublin.
79 Hall, J. V.*	Wytheville, Va.	Wytheville Circuit.
80 Hall, S. H.*	Bane, Va.	Staffordsville.
81 Hamilton, H. S.*	Sweetwater, Tenn.	Superannuate.
82 Hamilton, T. S.	Bluefield, W. Va.	Bland Street.
83 Handy, T. R.*	Emory, Va.	Glade Sp. and M. View.
84 Havens, R. N.*	North Fork, W. Va.	North Fork and Crozier.
85 Haynes, L. K.	Emory, Va.	Superannuate.
86 Hearon, D. S.*	Harriman, Tenn.	Harriman.
87 Helvey, J. G.*	Richlands, Va.	Richlands.
88 Helvey, J. W.*	Grant, Va.	Superannuate.
89 Henby, Joseph	Whiteside, Tenn.	Etna.
90 Henderson, J. A.*	Rising Fawn, Ga.	Rising Fawn and Trenton.
91 Hendricks, W. S.*	Etowah, Tenn.	Etowah.
92 Henley, J. S.*	Afton, Tenn.	Afton.
93 Hicks, W. C.*	Morristown, Tenn.	Superannuate.
94 Hicks, W. W.	Bluefield, W. Va.	Superannuate.
95 Hobbs, J. N.	Morristown, Tenn.	Superannuate.
96 Hodge, Walter*	Independence, Va.	Independence.
97 Holbrook, Z. D.	Maxwell, Va.	Junior Preacher.
98 Hoss, E. E.*	Muskogee, Okla.	Bishop.
99 Hounshell, C. G.	Nashville, Tenn.	Ed. Sec. Bd. Missions.
100 Houts, T. J.	Erwin, Tenn.	Erwin.
101 Hunter, A. B.*	Jefferson City, Tenn.	Jefferson City.
102 Hurlley, D. P.*	Radford, Va.	Radford District.
103 Hutsell, H. S.*	Mountain City, Tenn.	Mountain City.
104 Jackson, Frank*	Sweetwater, Tenn.	Sweetwater.
105 Jackson, G. W.	Lenoir City, Tenn.	Junior Preacher.
106 James, C. M.	Mt. Vernon, Tenn.	Superannuate.
107 Johnston, H. S.*	Ceres, Va.	Ceres.
108 Jones, C. R.	Rossville, Ga.	Rossville.
109 Jones, J. F.*	Pearisburg, Va.	Pearisburg.
110 Jones, J. N.	Madisonville, Tenn.	Madisonville.
111 Jones, S. E.*	Big Stone Gap, Va.	Big Stone Gap Circuit.
112 Jordan, G. T.*	Cripple Creek, Va.	Cripple Creek.
113 Kahle, E. F.*	Abingdon, Va.	Sec. Children's Home.
114 Kelley, C. W.*	Chattanooga, Tenn.	Trinity.
115 Kelly, R. A.*	Knoxville, Tenn.	Broad Street.
116 Kelso, H. E.*	Tazewell, Va.	Tazewell.
117 Kennedy, C. N.*	Grant, Va.	Grant.
118 King, J. R.*	Chilhowie, Va.	Chilhowie.
119 Lambert, G. L.*	Wytheville, Va.	Wytheville.
120 Lambert, S. D.*	Rocky Gap, Va.	Rocky Gap.
121 Lee, B. W.	Knoxville, Tenn.	Epworth.
122 Lewis, E. R.*	Sequatchie, Tenn.	Sequatchie.
123 Logan, J. C.*	Morristown, Tenn.	Morristown Circuit.
124 Long, S. D.*	Abingdon, Va.	Pres. M. W. College.
125 Lotspeltch, J. H.*	Graham, Va.	West Graham.
126 Lowry, J. E.*	Sweetwater, Tenn. R.F.D.	Pres. Hiwassee College.
127 Lyons, J. A.*	Glade Spring, Va.	Superannuate.
128 Lyons, W. S.*	Elk Creek, Va.	Elk Creek.
129 Maiden, G. A.*	Abingdon, Va.	Superannuate.
130 Maiden, J. M.*	Glenford, Va.	Superannuate.
131 Maness, J. C.	Decatur, Ga.	Superannuate.
132 Martin, I. P.*	Abingdon, Va.	Abingdon District.
133 Martin, P. P.*	Jonesboro, Tenn.	Jonesboro.
134 Mayberry, L. D.*	Spring Valley, Va.	Spring Valley.
135 McCanness, S. A.	Harriman, Tenn.	Harriman Circuit.
136 McConnell, E. L.	Surgoinsville, Tenn.	Surgoinsville.
137 McCracken, D.*	Clinton, Tenn.	Superannuate.
138 McDowell, R. T.*	Bristol, Tenn.	South Bristol.
139 McGhee, S. A.*	Fall Branch, Tenn.	Fall Branch.
140 McKay, C. G.	LaFollette, Tenn.	Jacksboro.

*Member of Brotherhood.

CONFERENCE DIRECTORY—1917-1918—Continued.

Name	Post Office	Appointment
141 McPherson, S. T. M.*	Bristol, Tenn.	Keywood.
142 Miles, D. T.*	Athens, W. Va.	Athens.
143 Mitchell, W. B.	Emory, Va.	Prof. in E. and H. College.
144 Mitchell, W. D.*	Radford, Va.	Superannuate.
145 Montgomery, J. H.	Richmond, Va.	Ex. Sec. Co-op. Ed. Assn.
146 Moore, A. B.	Sand Lick, Va.	Rock.
147 Moreland, G. M.*	Lenoir City, Tenn.	Lenoir City.
148 Morell, S. V.*	Belfast, Va.	Belfast.
149 Morrell, W. M.*	Bluefield, W. Va.	Grace Church.
150 Morris, J. W.*	Oakvale, W. Va.	East River.
151 Mort, E. W.*	Bluff City, Tenn.	Bluff City.
152 Mullens, J. L.*	St. Elmo, Tenn.	St. Elmo.
153 Munsey, I. N.	Abingdon, Va.	Abingdon Circuit.
154 Munsey, K. G.*	Limestone, Tenn.	Limestone.
155 Naff, J. E.*	Marion, Va.	Marion Circuit.
156 Neblett, S. A.*	Matanzas, Cuba	Missionary.
157 Neel, J. S. W.*	Johnson City, Tenn.	Superannuate.
158 Neel, L. M.*	Bloomington, Tenn.	Superannuate.
159 Neighbors, W. S.*	Sweetwater, Tenn.	Cleveland District.
160 Nuckolls, B. F.	Galax, Va.	Superannuate.
161 Orr, J. C.*	Bristol, Tenn.	State Street.
162 Owen, R. A.*	Pennington Gap, Va.	Pennington Gap.
163 Painter, C. E.*	Jonesville, Va.	Jonesville.
164 Pangle, C. A.*	Hixson, Tenn.	Hixson.
165 Parrott, J. H.*	Morristown, Tenn.	Superannuate.
166 Patty, G. K.*	McDowell, W. Va.	McDowell and Crumpler.
167 Patty, J. C.	Morristown, Tenn.	Conference Evangelist.
168 Patty, W. M.*	Tazewell, Tenn.	Tazewell Circuit.
169 Paxton, J. M.*	Castlewood, Va.	Castlewood.
170 Perkins, J. A. L.*	Clinchport, Va.	Clinchport.
171 Perry, J. W.*	Morristown, Tenn.	Morristown District.
172 Pierce, L. W.*	Welch, W. Va.	Welch.
173 Platt, R. B., Jr.*	Marion, Va.	Marion.
174 Prater, J. L.*	Glade Spring, Va.	Superannuate.
175 Price, R. N.*	Morristown, Tenn.	Holston Historian.
176 Price, W. H.	Bristol, Va.	Superannuate.
177 Priddy, Thos.*	Princeton, W. Va.	Princeton.
178 Qualls, A. M.*	Eggleson, Va.	Eggleson.
179 Quessenberry, M.*	Foster Falls, Va.	Lead Mines.
180 Rader, J. W.*	Wytheville, Va.	Wytheville District.
181 Randall, Z. B.	Norton, Va.	Norton.
182 Rector, G. C.*	Abingdon, Va.	Abingdon.
183 Repass, J. W.*	Bristol, Tenn.	Superannuate.
184 Reynolds, F. M.	Andersonville, Tenn.	Superannuate.
185 Reynolds, L. S.*	Knoxville, Tenn.	Lincoln Park.
186 Reynolds, R. G.*	Sevierville, Tenn.	Sevierville.
187 Ritchey, E. M.	E. Chatta., Tenn. R.F.D.	Ooltewah.
188 Roach, E. R.	Chattanooga, Tenn.	Dodson and Wisdom Mem.
189 Romans, J. M.	Marion, Va.	Superannuate.
190 Schuler, T. C.*	Maryville, Tenn.	Maryville.
191 Scott, J. L.	Grundy, Va.	Grundy and Knox Creek.
192 Sells, B. T.*	Stonega, Va.	Stonega.
193 Shugart, E. A.*	Bluefield, W. Va.	Bluefield District.
194 Shuler, J. A. H.*	Bristol, Tenn.	Anderson Street.
195 Simpson, G. W.	Jonesboro, Tenn.	Superannuate.
196 Simpson, J. B.*	Keystone, W. Va.	Keystone.
197 Smith, Jacob	Wytheville, Va.	Wytheville.
198 Smith, J. N.*	Evansville, Tenn.	Evansville.
199 Smith, J. W.	Chattanooga, Tenn.	Superannuate.
200 Snavely, F. R.*	Nickelsville, Va.	Nickelsville.
201 Snider, W. R.*	Knoxville, Tenn.	Virginia Avenue.
202 Spring, J. E.	Damascus, Va.	Damascus.
203 Standefer, R. M.*	Pulaski, Va.	Pulaski.
204 Steele, C. E.*	Blackford, Va.	Elk Garden.
205 Stewart, A. D.	Dunlap, Tenn.	Superannuate.
206 Stewart, J. W.*	Clintwood, Va.	Clintwood.
207 Strader, T. D.	Wytheville, Va.	Coveton.
208 Stevenson, M. A.*	Radford, Tenn.	Radford.
209 Stradley, C. L.	Decatur, Tenn.	Decatur.
210 Suddath, F. K.*	Prin. Bethel High School.	Abingdon, Va., R. F. D..

*Member of Brotherhood.

CONFERENCE DIRECTORY—1917-1918—Continued.

Name	Post Office	Appointment
211 Sullins, D.*	Birmingham, Ala.	Superannuate.
212 Summers, G. W.	Charleston, Tenn.	Charleston.
213 Thirtle, John*	Draper, Va.	Draper.
214 Thomas, A. J.*	Ducktown, Tenn.	Ducktown.
215 Thompson, Barney	Chattanooga, Tenn.	Junior at Centenary.
216 Thompson, W. C.*	Tazewell, Va.	Burke's Garden and Taze.
217 Thorn, A. S.	Athens, W. Va.	Prin. Mont. Nor. Pr. Dep.
218 Towe, A. H.	Honaker, Va.	Honaker.
219 Triplett, R. K.	Chattanooga, Tenn.	Whiteside Street.
220 Troy, W. H.*	Graham, Va.	Graham Circuit.
221 Ulm, A. S.	Imboden, Va.	Imboden.
222 Umberger, J. H.*	Max Meadows, Va.	Max Meadows.
223 Umberger, R. S.*	Athens, W. Va.	Superannuate.
224 Varner, C. H.*	Galax, Va.	Galax.
225 Vaughan, C. L.*	Coeburn, Va.	Coeburn.
226 Vaught, H. B.*	Bristol, Va.	Mary Street.
227 Vaught, S. B.*	Johnson City, Tenn.	Com. Emory Univ.
228 Wagner, G. S.*	Bristol, Va.	Superannuate.
229 Wagner, J. H.*	LaFollette, Tenn.	LaFollette.
230 Wagner, W. N.*	Rural Retreat, Va.	Rural Retreat.
231 Walker, J. M.*	Pikeville, Tenn.	Pikeville.
232 Walker, N. F.*	Johnson City, Tenn.	Johnson City Circuit.
233 Walker, E. M.*	Louisville, Tenn.	Louisville.
234 Walker, W. H.*	Dot, Va.	Stickleyville.
235 Wampler, French*	Kingsport, Tenn.	Kingsport.
236 Ward, J. B.*	Chattanooga, Tenn.	Chattanooga District.
237 Waterhouse, B. N.*	Davy, W. Va.	Davy and Twin Branch.
238 Waterhouse, R. G.*	Emory, Va.	Bishop.
239 Waters, Bascom	Clinton, Tenn.	Conference Evangelist.
240 Watkins, J. H.*	Knoxville, Tenn., R. 6..	Macedonia.
241 Watson, N. M.*	Chattanooga, Tenn.	Highland Park.
242 Watts, R. W.*	Hillsville, Va.	Hillsville.
243 Weaver, C. C.	Emory, Va.	Pres. E. and H. College.
244 Wiley, E. E.*	Chattanooga, Tenn.	Centenary.
245 Williams, L. J.*	Clinton, Tenn.	Clinton.
246 Wingo, C. K.*	Saltville, Va.	Saltville.
247 Wolfe, J. E.*	Tazewell, Va.	Tazewell District.
248 Wolfe, J. M.*	Dryden, Va.	Superannuate.
249 Wolfe, T. R.	Gate City, Va.	Gate City.
250 Woodward, E. N.*	Jonesville, Va.	Junior Preacher.
251 Wright, C. H.*	Galax, Va.	Blue Ridge.
252 Wright, O. C.	Spring City, Tenn.	Spring City.
253 Wyrick, D. F.*	Strawberry Plains, Tenn..	Strawberry Plains.
254 Wysox, J. M.	Mannering, W. Va.	Mora.
255 Wysox, M. J.	Greeneville, Tenn.	Manager Orphanage.
256 Yankee, E. H.	Fountain City, Tenn.	Fountain City.
257 Yost, L. D.	Jenkin Jones, W. Va.	Jenkin J. and Pageton.

*Member of Brotherhood.

PREACHERS ON TRIAL.

Name	Post Office	Appointment
1 Booth, J. T.*	Sweetwater, Tenn. R.F.D.	Student at Hiwassee.
2 Brooks, R. R.	East Lake, Tenn.	East Lake and McFerrin.
3 Carlton, H. A.	East Chattanooga, Tenn....	King Memorial.
4 Clark, J. J.	Knoxville, Tenn.	Conference Evangelist.
5 Eastwood, C. G.	South Pittsburg, Tenn. ...	South Pittsburg.
6 Eastwood, W. P.	Ridgedale, Tenn.	Ridgedale.
7 Erwin, Geo. E.	Etowah, Tenn.	Athens Circuit.
8 Dean, E. W.*	Bull's Gap, Tenn.	Bull's Gap.
9 Dyer, H. S.	Atlanta, Ga.	Student Emory Univ.
10 Gibson, S. V.	Castlewood, Va.	Jr. Pr. on Dickensonville.
11 Harrison, W. H.	Parrottsville, Tenn.	Parrottsville.
12 Jessee, E. C.*	War, W. Va.	War.
13 Johnson, O. B.	Benham, Va.	Benham.
14 Lundy, C. E.	Embreeville, Tenn.	Embreeville.
15 Peck, W. B.	Cleveland, Tenn.	South Cleveland.
16 Shelton, F. B.	Glen Alum, W. Va.	Glen A. and War Eagle.
17 Tabor, P. P.	Dante, Va.	Dante.
18 Thomas, G. F.	Ieager, W. Va.	Ieager.
19 Witt, J. H.	Powell's Station, Tenn. ..	Knoxville Circuit.
20 Worley, E. D.	Rogersville, Tenn.	Rogersville.

SUPPLIES.

Name	Post Office	Appointment
1 Baker, W. N.	Ft. Blackmore, Va.	Fort Blackmore.
2 Blankenbecker, E. Z. .	Teas, Va.	Teas.
3 Bowling, J. H.	Wilder, Va.	Wilder.
4 Buchanan, Arch.	Tazewell, Tenn.	Luttrell.
5 Cannon, W. J.	Mt. Vernon, Tenn.	Mt. Vernon.
6 Clendenen, D. C.	Princeton, W. Va.	East Princeton.
7 Cline, C. R.	Tazewell, Tenn.	Tazewell Circuit.
8 Fogleman, J. E.	Charleston, Tenn., R. I. ..	Benton.
9 Gentry, Albert	Floyd, Va.	Floyd.
10 Gose, W. A.	Maybeury, W. Va.	Maybeury and Cooper.
11 Graham, J. E.	Maxwell, Va.	Maxwell.
12 Graham, J. N.	Whitewood, Va.	Whitewood.
13 Graybeal, D. M.	Damascus, Va.	Bristol Circuit.
14 Horner, P. H.	Litton, Tenn.	Melvin.
15 Mathes, A. H.	Pittsburg, Ga.	Lookout Mountain.
16 Mayberry, Z. F.	Lerona, W. Va.	Mercer.
17 McCampbell, J. E.	Maryville, Tenn.	Little River.
18 Miller, W. R.	Tacoma, Va.	Norton Circuit.
19 Moneyhun, N. M.	Eidson, Tenn.	Eidson.
20 Roby, W. T.	Mascot, Tenn.	Mascot.
21 Smith, E. G.	Kegley, W. Va.	Spanishburg.
22 Tate, W. L.	Sweetwater, Tenn. R.F.D.	New Hope.
23 Thomas, C. L.	Andersonville, Tenn.	Andersonville.
24 Vernon, W. L.	Berwind, W. Va.	Berwind.
25 Warner, W. A.	New River Depot, Va. ...	New River.
26 White, Austin	Clinton, Tenn., R. 3.	Robertsville.
27 Williams, C. H.	Knoxville, Tenn.	Washington Pike.
28 Williams, C. W.	Rutledge, Tenn.	Tate Spring and Rutledge.
29 Wise, B. C.	Matoaka, W. Va.	Matoaka.
30 Wright, J. D.	Leckle, W. Va.	Leckle.
31 Spirlin, J. C.	Sugar Grove, Va.	Sugar Grove.

* Member of Brotherhood.

BOARDS AND COMMITTEES.

ADMISSION—Eugene Blake, W. S. Neighbors, T. C. Schuler.

TRIAL COMMITTEE FOR ADMISSION—S. D. Long, W. M. Patty, J. E. Lowry.

FIRST YEAR—J. E. Naff, R. C. Camper, J. M. Paxton.

SECOND YEAR—W. N. Wagner, G. W. Summers, G. L. Lambert.

THIRD YEAR—E. N. Woodward, J. B. Ely, W. H. Briggs.

FOURTH YEAR—D. S. Hearon, J. M. Crowe, T. R. Wolfe.

BIBLE BOARD.

Cantrell, J. M., Rising Fawn, Ga.

Cartright, Rev. N. R.

Cash, Rev. J. I.

Cox, Rev. K. W.

Buhrman, Rev. F. M., *Treasurer*.

Ellison, Rev. J. A.

Jordan, Rev. G. T.

Lyons, Rev. W. S., *President*.

Mort, Rev. E. W.

Thompson, Rev. W. C., *Secretary*.

BOARD OF CHURCH EXTENSION.

Brown, Rev. H. B.

Catron, Rev. S. S.

Dangerfield, W. S., Princeton, W. Va.

Dean, Rev. C. W.

Ford, W. B., Norton, Va.

Greer, Thomas, Marion, Va.

Hawk, H. D., Blountville, Tenn.

Hodge, Rev. Walter, *Secretary*.

Holbrook, Rev. Z. D.

Kahle, Rev. E. F., *Treasurer*.

Richardson, H. W., LaFollette, V. P.

Roberts, W. T. Athens, Tenn.

Schuler, Rev. T. C., *Conf. Secretary*.

Sluss, J. H. Graham, Va.

Snider, Rev. W. R.

Waterhouse, Rev. B. N.

White, S. A., Johnson City.

Wood, L.

Wysor, Rev. M. J., *President*.

CONFERENCE RELATIONS

Cole, Rev. E. H.

Guy, Rev. J. T.

Morrell, Rev. W. M.

Painter, Rev. C. E.

Rector, Rev. G. C.

Spring, Rev. J. E.

Steele, Rev. C. E.

Varner, Rev. C. H.

Wagner, Rev. J. H.

BOARD OF EDUCATION.

Allen, W. B., Dayton, Tenn.

Brown, Rev. J. R., *Secretary*.

Eskridge, Rev. T. J.

Finney, E. S. Lebanon, Va.

French, Rev. J. S., *President*.

Hardwick, G. L., Cleveland, Va.

Jordan, R. L., Radford, Va.

Long, Rev. S. D.

Lowry, Rev. J. E.

Mellen, G. F., Knoxville.

Morrell, Rev. W. M.

Mullens, Rev. J. L., *Treasurer*.

Neighbors, Rev. W. S.

Orr, John C.

Rader, Rev. J. W.

Thompson, Rev. Barney.

Watson, Rev. N. M., *Vice President*.

Weaver, Rev. C. C.

Woodward, Rev. E. N.

EPWORTH LEAGUE BOARD.

Ashworth, J. W., Bristol.

Beard, Rev. S. C.

Benton, Rev. J. F.

Carr, R. K., Bluefield, W. Va.

Farmer, Rev. W. D.

Hamilton, E. C., Abingdon, Va.

Helvey, Rev. J. W.
 Hunter, Rev. A. B.
 Jones, Rev. J. F.
 Kelly, George.
 Kelly, Rev. R. A.
 King, T. B., Poplar Hill, Va.
 Kincaid, C. S., Knoxville.

McConnell, Rev. E. L.
 Pangle, Rev. C. A.
 Sharitz, T. J. B., Wytheville, Va.
 Trent, H. L., Strawberry Plains.
 Walker, Rev. J. R.
 Wallace, W. C., Chattanooga.

JOINT BOARD OF FINANCE.

Addington, Rev. E. L., *President*.
 Bates, Creed F., Chattanooga.
 Bewley, P. M., Morristown.
 Bourne, Rev. S. W.
 Copenhaver, R. M., Marion, Va.
 Dame, Rev. J. D.
 Hamilton, Rev. T. S., *Treasurer*.
 Hicks, Rev. W. W., *Secretary*.
 Huddle, R. E. L.
 Kelly, Rufus, Henry's Cross Roads.

Keys, S. W., Glade Spring, Va.
 Lazenby, R. E., Bluefield, W. Va.
 Moore, Rev. A. B.
 Quillian, E. C.
 Reynolds, J. H., Harriman, Tenn.
 Shuff, W. H., Pulaski, Va.
 Standefer, Rev. R. M.
 Umberger, Rev. J. H.
 Walker, Rev. J. M.

BOARD OF MISSIONS.

Bailey, C. C., Davy, W. Va.
 Brock, W. E., *Treas.*, Chattanooga.
 Carter, Rev. J. M., *Secretary*.
 Cassidy, Rev. E. H.
 Delp, Dr. Guy, Rural Retreat, Va.
 Hardin, J. L., Emory, Va.
 Hartsook, N. E., Honaker, Va.
 Hendricks, Rev. W. S., *Vice Pres.*
 J. N. Hillman, Coeburn, Va.
 Jackson, M. H., Wytheville, Va.
 Kelly, Rev. A., *Sec. Evangelism*.

Kelso, Rev. H. E., *Ass't Secretary*.
 King, Rev. J. R.
 Lea, J. D., Knoxville, Tenn.
 Lee, Rev. B. W.
 Logan, Rev. J. C.
 Miller, R. C.
 Rector, Rev. G. C.
 Shumate, N. T., Coeburn, Va.
 Thompson, Rev. W. C.,
 Weeks, J. W.,
 Wingo, Rev. C. K., *President*.

SUNDAY SCHOOL BOARD.

Barnett, Rev. J. F.
 Boyer, Rev. S. S., *Treasurer*.
 Briggs, Rev. W. H.
 Brown, Rev. C. R.
 Carter, F. A., Sweetwater.
 Counts, C. Q., Coeburn, Va.
 Early, Rev. J. A.
 Ellis, Rev. W. M.
 Lambert, Rev. G. L.
 Martin, Hugh, Evensville, Tenn.

Miles, Rev. D. T.,
 Owen, Rev. R. A.
 Pless, D. A., Morristown.
 Peters, H. G., Bristol, Va.
 Pierce, Rev. L. W., *President*.
 Priddy, Rev. Thomas.
 Sparks, T. F., *Sec'y*, Chattanooga.
 Smith, T. J., Elk Garden, Va.
 Vaught, Rev. H. B.,

TRUSTEES OF CONFERENCE FUNDS.

Bosang, Jesse, Pulaski, Va.
 Brock, W. E., Chattanooga.
 Eskridge, Rev. T. J.

Long, Rev. S. D.
 Vaughn, Rev. T. C., Spring Valley.

MIDLAND METHODIST COMMISSION—Creed F. Bates, Chattanooga; Rev. N. M. Watson, Rev. E. E. Wiley.

TREASURER OF ALL CONFERENCE FUNDS—Chattanooga Savings Bank.

CONFERENCE COMMITTEE ON INCORPORATION—W. G. M. Thomas, Judge S. C. Williams, Leon Joroulman, Rev. J. A. Burrow, Rev. N. M. Watson, F. A. Carter, G. L. Hardwick, Rev. J. S. French.

COMMITTEE ON EMORY UNIVERSITY—Rev. J. W. Perry, Rev. E. E. Wiley, F. A. Carter.

EMORY UNIVERSITY

The University offers courses leading to Degrees in the following Departments:

I. The School of Liberal Arts.

(Emory College.)

Offers courses in English, Spanish, French, German, Greek, Latin, Mathematics, Physics, Chemistry, Biology, Mental and Moral Science, History, Political Economy, and Biblical Literature, leading to the usual literary degrees. This department has a library of 40,000 bound volumes.

II. The School of Theology.

(The Candler School of Theology.)

Offers full and varied courses leading to the degree of B. D. This is a School of Theology, as definite in its teaching as it is definite in its aim to serve the church to which it belongs. The library of the School of Theology is rich and grows richer daily. To it belongs the famous "Thursfield Smith Collection of Wesleyana," which includes hundreds of the autograph letters of the Wesleys and other Methodist celebrities.

III. The School of Medicine.

(The Atlanta Medical College.)

A Medical School of the first grade which offers courses in medicine and surgery covering four years and leading to the degree of M. D. By arrangement with the Grady Hospital, the municipal hospital of Atlanta, and the Wesley Memorial Hospital, which is a part of the University System, the School of Medicine is able to offer clinical advantages of great value to students. In addition to these Hospitals, "The J. J. Gray Clinic"—one of the best in the United States—furnishes the very finest clinical facilities and advantages.

III. The School of Law.

(The L. Q. C. Lamar School of Law.)

A school of law which is equal to the best. For its use has been erected one of the most commodious law buildings in the United States. The library is large and well selected, containing the court reports of the several States and the Federal Reports. "The Case Method" of instruction is employed by an able faculty composed of men who have won with distinction their law degrees in the greatest law schools of the world. In Atlanta every court known to the American judicial system except the United States Supreme Court holds regular sessions. "The Lamar School of Law," therefore, offers unsurpassed advantages for the study of law.

For Bulletins giving full information concerning the University and its several departments, write

WALKER WHITE
Secretary-Bursar, Emory University
ATLANTA, GEORGIA



INDEX

	Page		Page
Appointments.....	34- 38	Joint Board of Finance	
Alphabetical Roll and		"P"	71- 73
Addresses	118-121	Lay Leader "G".....	54- 55
Boundary Changes	44	Sabbath Observance "M".....	68- 69
Chronological Roll	116-117	Social Service "C"	50- 51
Conference Boards and		Spiritual State of the	
Committees.....	123-124	Church "B"	49- 50
Conference Reports	45- 75	Suit in Chancery "J".....	64- 66
American Bible Society		Sunday School Board "Q".....	74- 75
"O"	70- 71	Holston Information	2- 10
Board of Education "A" ..	45- 49	Journal of Proceedings.....	11- 33
Board of Church Exten-		Memoirs.....	76- 81
sion "K".....	66- 68	Robey K. Sutherland.....	76- 77
Board of Missions "H".....	55- 64	John R. Walker.....	77- 78
Books and Periodicals "L" ..	68	Ayres Kincaid	78- 79
Chattanooga Savings Bank		Edmund A. Tilly	79- 80
"E"	52- 53	Mrs. S. K. Byrd.....	80- 81
Conference Incorporation		Minute Questions.....	34- 38
"D"	52	Statistical Tables	82-115
District Conference		No. 1—Membership, Prop-	
Records "I".....	64	erty, Women, etc	82- 92
Epworth League Board		No. 2—Epworth Leagues,	
"N"	69- 70	Sunday Schools, etc.....	93-103
Holston History "F".....	53- 54	No. 3—Finances	104-115

NOTE.

The ANNUAL remains at 25 cents per copy. Each preacher-in-charge should push the sales promptly, remit to the Chattanooga Savings Bank, and order more copies of the Secretary in Knoxville. Prompt action is a necessity, as the edition is more in demand while fresh.

JAMES A. BURROW,
Secretary.





